OZ'S SEXIEST BOOBS!

#1435
JUL 24, 2017
$5.50 NZ $5.99

100% AUSSIE

the Pict

BEST AUSSIE BAPS!

QLD

SA

HEAD CASE GETS TODGER PIERCED!

HOLLY PEERS RELEASES THE MOUNDS!

UNRESTRICTED
M (Mature)
NOT RECOMMENDED FOR READERS UNDER 15 YEARS

9 313006 001843 15

+ HOME GIRLS

LOCAL SPUNKS STRIP!

WIN CASH*

EVERY ISSUE

*Excludes NZ residents

FLESHLIGHT TURBO™
THRUST & IGNITION

THE ULTIMATE BLOW JOB EXPERIENCE

The Fleshlight Turbo™ offers you the most realistic and satisfying alternative to oral sex. Uniquely designed with three points of initial insertion, the Turbo provides the mind-blowing sensations synonymous with getting a stellar blow job. Whether you like to stimulate just the tip or you prefer the tight, spine-tingling sensation of deep throating, the Turbo provides you the tease and the thrill to get to the finish line. Complete with a non-anatomical orifice and an exclusive texture, the Fleshlight Turbo™ will take you to new levels of sexual satisfaction.

FEATURES

- Two suspended layers of Superskin™ offer a patented experience like no other
- Unique entry system holds you in multiple locations for more overall stimulation
- Two exclusive colors, Blue Ice & Copper

SEE MORE AT
FLESHLIGHT.COM/TURBO

FLESHLIGHT®
THE NUMBER ONE SELLING MALE SEX TOY IN THE WORLD!

©2017 Interactive Life Forms, LLC. All rights reserved. Fleshlight, Fleshlight Turbo, Fleshlight Turbo Thrust, Fleshlight Turbo Ignition & all associated logos are designs or registered trademarks of Steve Shubin, used under license.

HOT FOR TEACHER

Kindy miss was a porn star!

A SPUNKY kindy teacher has been booted from her job for refusing to give up her side gig as a PORNO ACTRESS.

On week days Nina Skye was teaching kiddies how to colour inside the lines and not shit their pants, while on the weekends she was GOING THE TONK on-camera with both blokes and sheilas.

But her bosses at the Christian-run kindy in Los Angeles finally gave her an ultimatum – it's either THE KIDS or THE COCK.

And when she couldn't choose, they made up her mind for her, and sacked her.

"I love teaching, AND I love sex," the 21-year-old reckoned, claiming she was "a really good teacher" and didn't see why she couldn't keep on MULTI-TASKING. "If I can get away with doing both, then I will," Nina declared.

She said the school even offered to help her out with free rent and a pay rise if she got out of porn.

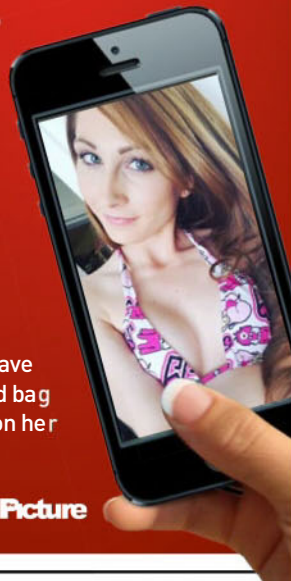

"They were really trying to pull me away from the industry. But I don't really want out. It goes against their views of fornication, like sex before marriage, and that's what I'm doing," said the star of such educational fillums as *Amateur Allure* and *Swallow Salon*.

So now her ex-pupils will have to put up with some cranky old bag with gin breath, a hairy mole on her cheek and zilch sex appeal.

We can't help but feel their education will suffer for it. ■ Picture

REGULARS

8 NEWS FLASH! **22** YOU'RE JOKING **24** READERS' WORLD **26** SICK PICS **30** TRINITY **32** GET UP YA SOOK **33** PIN-UP **40** MADE IN OZ GIRL **44** SPOT THE DIFFERENCE **46** CHEEKYCROSS **50** AUSSIE SLANG **51** PIG DOG **52** MY BEST FUCK **54** INTERNUTTERS **55** HOME GIRLS **70** GO FACT YOURSELF

CONTACT US

WRITE TO The Picture, PO Box 4088, Sydney, NSW 2000
EMAIL picture@bauer-media.com.au
CALL (02) 9288 9686
facebook.com/picturemagazine
@ThePictureMungo
Cover photo Lipstick Syndication

#1 Nork

YOU'RE looking at the best tits in Britain. And it's been proven scientifically.

We shit you not. Leading Pommy plastic surgeon Dr Patrick Mallucci has declared that the all-natural norks of model Holly Peers are indeed PEERLESS.

Top notch. Unmatched. FINEST BOOBAGE IN THE LAND.

Beautly, the 29-year-old hottie from Manchester is taking the elevation of her tits to their current God-like status firmly in her stride.

She's not letting them go to her head, which is good 'cos that would just look weird.

Holly has the UK's top-rated tits!
THE SECRET FORMULA!

New Tits On the block

"I SEE SO MANY GIRLS WITH LOVELY BOOBS"

"I look at so many other girls with lovely boobs and think 'they're much better than mine'," she says modestly.

And she says that having fantastic F-cup FANDANGOS like hers can have drawbacks.

"I don't exercise that much because of my boobs," she admits sadly.

Ah well. Ya win some, ya lose some.

But back to Dr Mallucci, who has made tits his life's work.

In 2011, he undertook a survey of 100 naturally-norked topless models to work out what made them successful. A tough job, but someone had to do it.

After much blood, sweat and probably quite a bit of SPOOF, he had it sussed.

The perfect tit has 45 per cent of its volume is above the nipple; the nipple points upwards at an average angle of 20 degrees; the upper half is either straight or concave, and the lower half has a neat, full curve.

Apparently Holly's humdingers fulfil all the requirements. But what's her secret to maintaining her #1 status?

"Cookies," she says. "Whack in some chocolate chips and I'm yours forever."

We'll get baking right away. ■ Picture

Believe it or not, this shit happened!

NT SHIT-STORM

A FANCY apartment block in Darwin has been hit by a SHIT-STORM. Residents in the The Kube building in Cavenagh St have reported showers of turds from above. "I just got home from work and I hear this 'plonk' sound and it was this massive pile of poo on the balcony railing," said one tenant. "There was poo all over my laundry and I could see half a dozen pieces falling in front of my eyes." Police are on the case. Darwin Metropolitan Division Superintendent Jody Nobbs said the phantom poo chucker could face up to six months in jail and a $2000 fine.

That's life in the big shitty

Austral, Getty

#298 WE DREW A COCK ON IT

KINKY GOOSEY GANDER

SOME broad having a quick root in a London park nearly caused the HEARTBREAKING death of an innocent goose. The plump and highly edible bird was found by RSPCA officers near the beautly named Prickend Pond on Chislehurst Common, sarf London, tangled up in a red G-banger. The obvious answer was that some romantic-minded sheila had chucked her undies away in the middle of a passionate FUCK with her young man, thus endangering the local wildlife. RSPCA inspector Anthony Pulfer said: "In my 15 years as an RSPCA inspector this is the first time I've had to rescue an animal caught in a thong." You should get out more, mate.

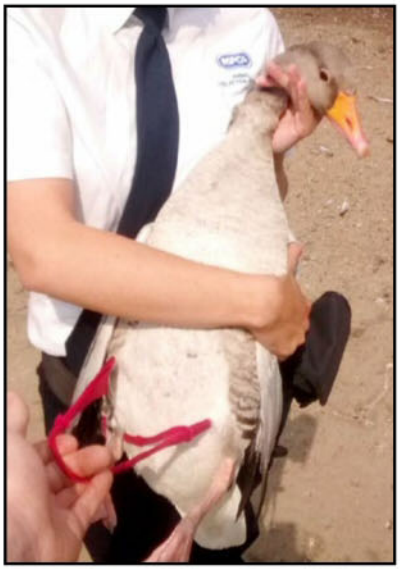

2016 WINNER

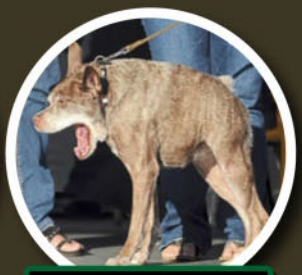

2015 WINNER

2014 WINNER

MEGA FUGLY

THE Ugliest Dog Contest at the Sonoma-Marin Fair in California broke with tradition this year by picking as a winner a BIG ugly dog dog instead of a LITTLE ugly dog. A Neapolitan Mastiff named Martha – 57kg of pure UGGO – beat out the 13 other contestants in the competition's 29th running to win US$1500 and a trophy. Previous winners, as seen above, tended to be tiny, whereas Martha could probably eat the lot of 'em, shit 'em out and come back for more. Apparently the 3-year-old MEGA MUTT also has a huge flatulence problem, so maybe that helped sway the judging in her favour. 'Cos it isn't enough to just LOOK ugly – ya gotta SMELL ugly, too.

ROAST IT

LOCALS in Lady Frere, in Eastern Province, South Africa, claim this weird lamb was 'sent by the devil'. They reckon it's a result of bestiality and witchcraft. But they're fucken WRONG. "We can confirm this is not a hoax photo, but that the severely deformed lamb was born by a sheep in Lady Frere this week," said Dr Lubabalo Mrwebi, Chief Director of Veterinary Services. "The deformed lamb exhibits signs that are consistent with an early foetal development that went wrong as a result of a viral infection." We reckon it'd still do for Sunday lunch.

Mint sauce, spuds, three veg – lovely!

There's gotta be an app for that...

MY PHONE PLAN IS CRAP

A TURKISH bloke who obviously values his mobile more than he does his dignity had to be rescued after he chased the fucken thing down a steenky BRASCO. The bloke was having a yack on his phone while doing the bizzo on a squat toilet in Erzurum, north-eastern Turkey, when he dropped it in the SHIT. Dead keen to continue his conversation, he stuck his arm down after it, got jammed and had to be chiselled out by the local firies. We only hope he wasn't DOWN-LOADING at the time.

BUMMER!

A CIVIC-minded Pommy chick has owned up to having a BUTT PLUG removed by docs in order to warn others of the dangers of KINKY ROOTING. 'Emily' from East Preston, West Sussex, said: 'We were having a naughty night in and decided to use it – I'd never used one before." Yeah, right. Long story short, the boyfriend shoved it in too far and it took a trip to hossie to extract it.

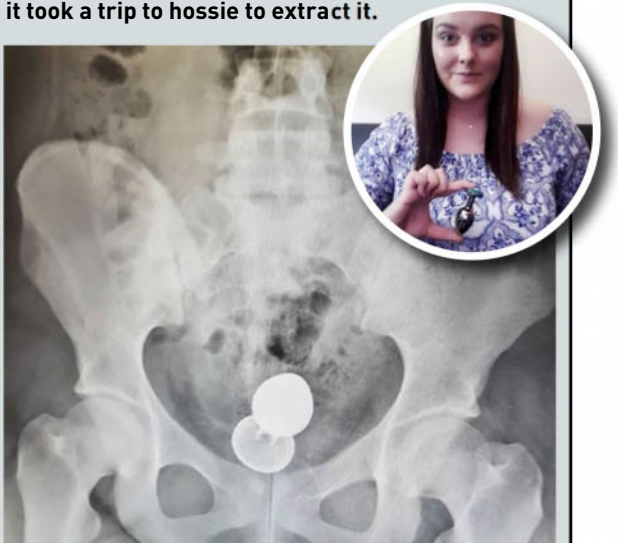

WHAT A PRICK!

Nearly 300 dick piercings – and still going strong

I CALL MY COCK 'THE SPRINKLER'

IRON MAN!

THE world's most pierced man may have 278 bits of metal hangin' out of his todger, but he reckons he can still ROOT LIKE A CHAMPION.

Rolf Buchholz, 58, from Dortmund, Germany, is the current Guinness World Record holder for the most piercings on a man, with a total of 453. He's also got a bunch of tatts and a set of horns implanted in his forehead to make him look ALL SCARY.

But the most often asked question of Rolf was always: "Can you still MAKE SWEET LOVE with a cock that most likely looks like an explosion in a scrap metal yard? Huh? CAN YA?"

Now – finally – the CRAFTY KRAUT has answered it.

"It's not a problem at all," he told a television interviewer back in SUNNY GERMANIA. "I have had the piercings already so long, if there was a problem, I would have got rid of them already long ago."

OK, so maybe what we REALLY wanna know is not IF, but HOW?

'Cos in our feelthy minds it would really give new meaning to the expression HOOK-UP.

Anyway girls, if you're up for a sesh of HEAVY METAL HUMPING, Rolf's available. No magnets, but. ■ Picture

Austral

ALL HAIL KING MULLET!

Oz miner rocks best haircut in the world

OF ALL haircuts throughout history the mullet is the most respected – and Jack Jacobs has the best.

The 29-year-old gold miner won the Hunt for Best Mullet contest run by WA paper *The Kalgoorlie Miner* for his world-beating ÜBER MULLET that took him six years to grow.

During his time in Kal Jack kept his luscious locks safe under his hard hat while doing some hard yakka in underground mines.

What do your work buddies reckon of it, Jack?

"They think it's awesome. Where I work it's pretty hot and dirty, and they give me credit for keeping it so well maintained throughout my mining career."

What about everyone else?

"A lot of people I see in bars and in the street say it's the best mullet they've seen. I reckon they're not far off either.

Modest, aren't ya? What do you love about the mullet?

"It's old-school, it's not as common as it used to be. I love it because it's different."

Does it pull the babes?

"I might break a few hearts here, but my wife loves it. Other girls either love it or hate it. It all depends if you can handle a little business in the front and a lot of party at the back."

Any advice for other prospective MULLETEERS?

"Hopefully they get a kick out of mine and start growing one themselves. Bring back the mullet!" ■Picture

Get educated about the mullet in Go Fact Yourself, page 70.

OUR PISSHEAD COLUMNIST

6. Our favourite thing to do on the weekend is:
a) Take our kids to footy and netball
b) Take our dear old mums and dads on family picnics
c) Take a moment to reflect how lucky we are to live in this wonderful country
d) Take drugs

7. How do you get elected to the Senate?
a) Have a radio show that tanks
b) Stick some dirt and leaves in your hair and gibber about global warming
c) Get some rich, fat bastard to cover your campaign costs, then give him the arse once you get in
d) Do a burn-out in the pub car-park

WELCOME, CI

1. Australia's national anthem is:
a) Khe Sanh
b) Shaddup You Face
c) Am I Ever Gonna See Your Face Again (No Way, Get Fucked, Fuck Off)
d) Good Old Collingwood Forever

2. What do we call people from Tasmania?
a) Taswegians
b) Two-headed cousin fuckers
c) Centrelinkians
d) We don't. And we don't take their calls, either

3. The proper time to enjoy a refreshing glass of cold beer is:
a) After a hard day's work down the mines
b) When celebrating the birth of your first born
c) To remember our fallen war heroes
d) Just after you've already had 17 glasses of cold beer, eight rums, two fights and a root with a fat chick in the ladies' brasco

4. Who sang The Pub With No Beer?
a) Barnesy
b) Farnesy
c) Slim Dusty
d) Kylie Minogue's bum

5. The best cars in the world are
a) Holdens
b) Fords
c) Dattos
d) Whatever you can find in the carpark with the keys in the ignition.

Here's the new test to get into Oz. Your time starts... now!

GIZ five bucks and the second verse of Waltzing Matilda in three-part harmony? Fuck ya, then.

G'day. Carl here with the inside running on the new Australian citizenship test.

The gummint asked me to knock up something to vet wannabe Aussies to make sure we don't get flooded with terrorists, bludgers and dickheads.

And being the proud, drunk, unemployed descendant of thieves and murderers, I agreed.

But the cunts haven't paid me, so if any of youse foreigners don't mind cheating a bit, just come and see me and I'll fix you up. Erm... for a price.

And if you DO mind cheating, then you can FUCK RIGHT OFF, 'cos we hate goody-two-shoes types here.

So here's the questions. Just chuck a fiddy in a plain brown envelope and leave it on top of me box, and I'll post ya the answers. ■ Picture

TIZENS!

8. Australia's number one national past-time is
a) Fishing
b) Gardening
c) Cricket
d) Helping police with their enquiries

9. Who was 'The Don'?
a) TV host Don Lane
b) Australian Olympic swimming coach Don Talbot
c) Test batsman Sir Donald Bradman
d) Some Italian-looking guy from Carlton who "knows people"

10. Australia's greatest natural resource is:
a) Coal
b) Iron ore
c) Uranium
d) Home Girls

11. What should be the next state of Australia?
a) The Northern Territory
b) Bali
c) Koh Samui
d) Tasmania. Erm... hang on...

12. Why should we care if the Poms leave the European Union?
a) 'Cos they'll all wanna come here and bludge off us
b) 'Cos they'll just whinge louder
c) 'Cos we'll have to go over there and fight another bunch of wars for them
d) We shouldn't

13. When the Queen dies, who gets to be King?
a) Chuck
b) Malcolm Turnbull
c) Mungo
d) Whoever gets to the throne and shouts: "Shotgun!" first

14. What's Australia's greatest sporting event, and why?
a) The Melbourne Cup, 'cos everyone gets pissed on a work day
b) The Sydney to Hobart, 'cos there's every chance you'll see some rich cunt drown
c) The Boxing Day test match, just 'cos
d) Street racing at 1am, 'cos the cops fucken hate it

15. The greatest example of Aussie mateship is:
a) Dragging a wounded comrade off the battlefield
b) Helping a neighbour save his house from a bushfire
c) Giving a stranger mouth-to-mouth when they nearly drown
d) Not rooting your best mate's chick while he's away on a work trip, even if she's on the Eccy and begging for it

16. A "fair go" means:
a) Not getting booked for doing 180 in a school zone 'cos you know the cop's brother
b) Not getting sacked for punching out the boss 'cos he fucken deserved it
c) Getting away with claiming a child allowance for your blue-heeler/kelpie cross
d) Getting a DUI charge dropped 'cos you told the magistrate your missus would kill ya if she found out

17. In our political system, the prime minister is only answerable to
a) The Queen
b) The cabinet
c) Rupert Murdoch
d) Whoever paid for his harbourside mansion

18. When the end of the world comes, what will the average Aussie be doing?
a) Praying to baby Jebus
b) Saying farewell to their loved ones
c) Suckin' piss and pullin' cones
d) Waiting for a mate

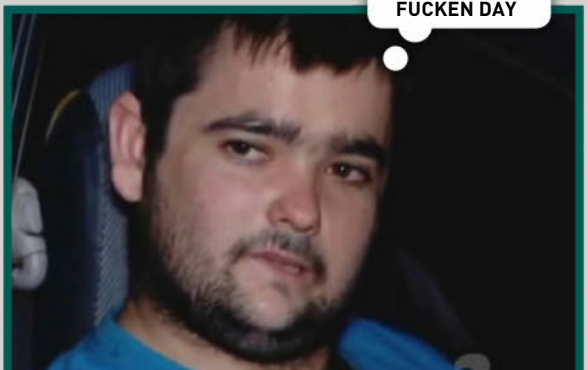

BELLE, 25

SYDNEY, NSW

This Sydney stripper gets blokes' obsession with her 32H hooters. "Even I love to play with them!" she says. She doesn't mind a bit of spoof on 'em, either. "As long as it doesn't get on my face."

OZ'S BEST OF TH BRE

The finest funbags

S HE AST

in our fair land!

AMY, 24

CRONULLA, NSW

"I love my boobs – they're one of my best features," says Amy, stating the bloody obvious. "My boyfriend is always having a quick squeeze whenever he gets the chance." Be mad if he didn't.

SHANNON, 23

REDCLIFFE, QLD

This car sales dynamo doesn't mind using her CHESTICULAR ASSETS to clinch a deal. "I don't pull my top off or anything, but a bit of cleavage never hurt anyone. I've worked out I should use what I have."

MARIA, 26

MIAMI, QLD

There's not much chance Pom import Maria will ever have her beaut hooters EMBIGGENED. "I think people need to be comfy and happy being loved for who they are," she says. How true!

KAT, 26

NEWTOWN, NSW

Unveiling her perfect pups isn't the most out-there thing Kat has done in her young life. "I was out with some friends at a club and was so horny I had to sneak to the ladies and masturbate."

DOLLY, 23

TAMWORTH, NSW

Dolly's norks are nearly as impressive as those of her country crooning namesake. "I love having my boobs played with. My nipples are SOOO sensitive, so a little tweak feels amazing."

BAMBI, 20

GLENELG, SA

If you see Bambi out and about, don't be shy – offer the lady a drink! "I hope guys looking down my top will buy me a tequila – then they might get to see them in the flesh," she says. HOORAY!

MIABELLE, 26

MELBOURNE, VIC

Aspiring writer and origami artist Miabelle likes to share her pale puppies with blokes AND sheilas. "I'm attracted to both men and women, so I'm into all possible combinations."

SKY, 23

BRIGHTON, VIC

She sells fancy lingerie for a living so Sky definitely knows a thing or two about ladies BITS. "I once had a threesome with a sex shop assistant my partner and I picked up." Told ya.

VICTORIA, 24

YARRA VALLEY, VIC

Giving her premium pontoons some sun and air is a priority for Vicky. "I hate tan lines, so I try to sunbathe topless as much as I can. I feel most confident when I'm naked." Quite right, too.

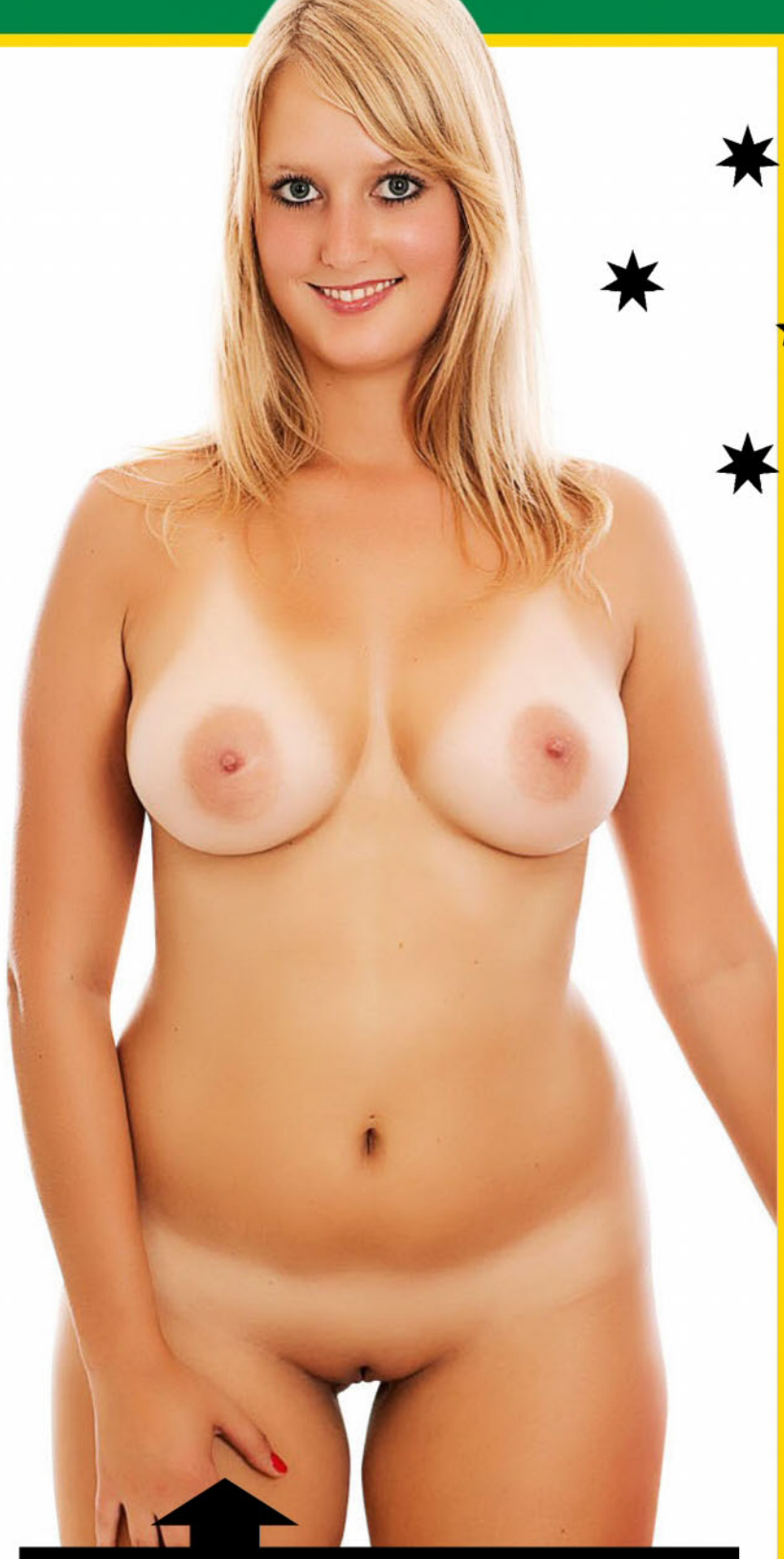

SOPHIE, 26

ST KILDA, VIC

She was only a temporary Aussie, but Swedish import Sophie can eat pies on our doona anytime. "I don't have a problem being naked," she says, "especially to avoid tan lines." Abba-dabba doo!

WA
TIFFANI, 19
KALAMUNDA, WA
"My friends say I'm a party animal," confesses this live wire. "I love dancing to salsa music, but I definitely prefer something slow and sensual for sex." Cue the Acca Dacca albums, it's time for a root!
SOPHIE, 24
ADELAIDE, SA
Sophie reckons her 10G GREMLINS will take all the attention you care to give them. "I love them getting grabbed, rubbed and sucked. A little biting is hot, too." Hang on while we put our dentures in.
SA

You're Joking

A PILOT crashes his plane deep in the jungle. He is found by a tribe of natives who say they will kill him unless he proves he is a man, and to do that he must pass the test of the three huts.

In the first hut are 12 jars of strong alcohol. He must drink all of them within an hour.

In the second hut is a tiger with a rotten tooth. He must extract the tooth.

In the third hut is a beautiful woman. He must make love to her and bring her to orgasm.

The man goes into the first hut. A few minutes later the first empty jar is thrown out, eventually followed by another and so on until, just before the hour is up, out comes the twelfth jar. The pilot staggers out, obviously smashed.

He reels into the second hut. Immediately the village is filled with the sounds of growls and screams, and the walls of the hut shake.

Eventually the man staggers out, bleeding profusely, his clothes shredded. He stares definatly at the natives and slurs: "Alright, now where's this bitch with the toothache?"

I.P., VIA EMAIL

Q. WHAT DID THE HORNY FROG SAY?
A. RUB-IT!

BLACKY, WELLINGTON VALE, NSW

A HOMELESS man is walking across a bridge. In the middle of the bridge he sees a woman standing on the railing and crying , clearly about to jump.

He approaches her and asks: "Hey lady, are you gunna jump?"

"Back off!" she screams. "If you come any closer, I swear I'll do it!"

"That's fine," he says, "but before you do, can I ask a favor? I'm pretty down on my luck, as you can see, and it's been a long time since I've felt the touch of a woman. So if you're gunna die anyway, if it's all the same to you would you mind having sex with me first?"

"Eww, no! Fuck off, you creep!" the woman shouts back.

"OK, be like that," the man says. "I'll go wait at the bottom."

S.L., WHITBY, WA

JOKE OF THE WEEK WINS $100

TWO old ladies were sitting outside their nursing home having a smoke when it started raining.

One of the ladies pulled out a condom, cut off the end, put it over her cigarette, and continued smoking.

The other one asked, "What's that?"

The first lady replied, "A condom. It keeps my ciggy dry in the rain."

The second lady was very impressed. "What a great idea!" she said. "Where do you get them?"

The first lady replied, "At any chemist."

So the next day, the second old lady hobbled into the chemists and asked the guy behind the counter for some condoms. He looked at her oddly (she was in her 80s, after all), but asked what brand she prefered.

"It doesn't matter," she replied. "As long as they'll fit a Camel."

C.B., MOUNT SAMSON, QLD

A YOUNG bloke goes to a brothel to lose his virginity. The madam thinks he's so cute she decides to take care of him herself.

They get upstairs and she asks him if he knows how everything works. He says that he does. She smiles encouragingly at him and lays down on the bed.

Eagerly he gets on top of her and shoves his dick into her pussy. Right away he notices her toes curling up. Then, when he pulls his dick out, they uncurl again.

He had heard that this may happen, and that it was a sign that things were going well. So he keeps shoving his dick in and out, and each time her toes curl and uncurl in time with his thrusts.

Eventually the madam stops him and asks: "Darlin', would you like me to take off my pantyhose?"

E.D., KINGSGROVE, NSW

Q. HOW DO YOUR SCARE A DIVORCED BLOKE?
A. SNEAK UP BEHIND HIM AND THROW CONFETTI.

J.K., NEWPORT, NSW

A WAITRESS walks up to one of the tables in a Sydney restaurant and sees three Bulgarian men sitting there wanking.

"This is disgusting!" she screams. "What the hell do you think you're doing?"

One of the Bulgarians says, "Can't you zee? Ve arrrre all verrry, verrry hoongry."

Puzzled, the waitress asks, "So how is wanking in a restaurant going to help?"

One of the other Bulgarians replies: "Your sign out front says, 'FIRST COME, FIRST SERVED'."

CHOC, BATHRST, NSW

TWO old ladies were sitting on a park bench when a sleazy-looking man in a trench coat came up and flashed them.

One old lady immediately had a stroke. The other one couldn't quite reach.

Z.A., COOKE PLAINS, SA

QUOTE OF THE WEEK

"WE HAD GAY BURGLARS THE OTHER NIGHT. THEY BROKE IN AND REARRANGED THE FURNITURE."

ROBIN WILLIAMS

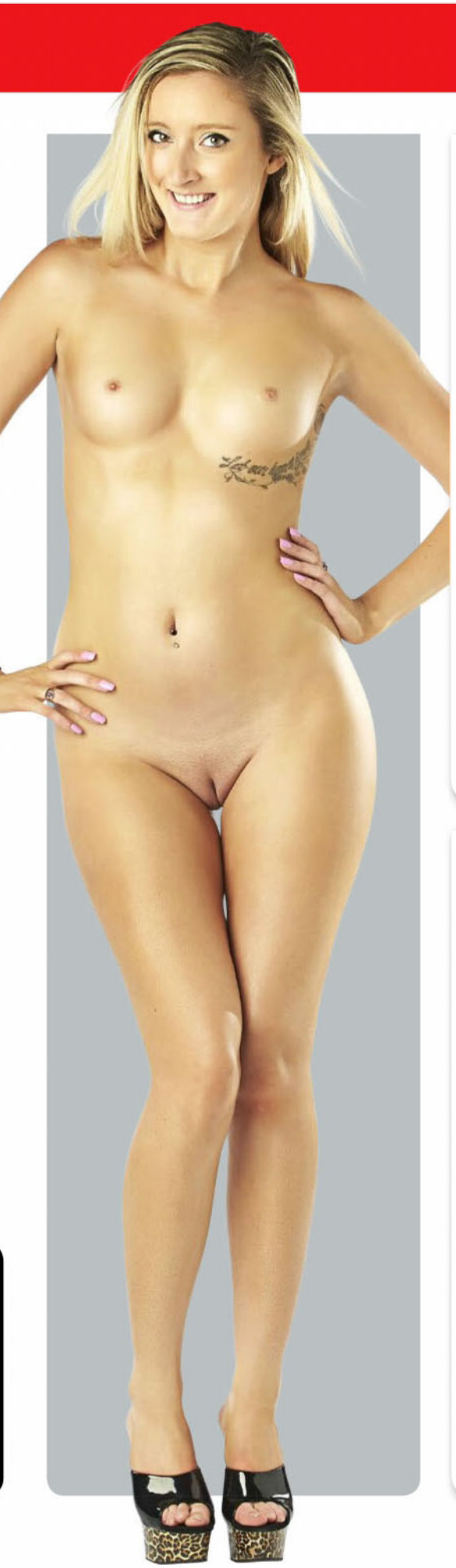

Got a grouse joke? Post it or email it to Picturejokes@bauer-media.com.au and we'll send you $20 if we publish your jape. PLUS Joke of the Week gets a YOOJ $100!

THE PROFESSIONAL

IRISH COMEDIAN ED BYRNE

"I did think about giving up smoking but I decided not to, because I'm not a quitter, and I know that every cigarette I smoke takes five minutes off my life. But I also know it takes 10 minutes to smoke it. That's a clear five minute net gain."

"I TRY TO BE A PEOPLE PERSON, BUT PEOPLE FUCKING ANNOY ME."

"I had a guy say to me once, 'If you look up stupid in the dictionary there's a picture of you'. To which I said, 'Well, I'm not the one that had to look up stupid in the dictionary. And even if I did, my dictionary doesn't have pictures in it, you moron'."

"EVERYONE THOUGHT LADY DIANA WAS SO GREAT BECAUSE SHE SHOOK HANDS WITH A FEW AIDS VICTIMS. FREDDIE MERCURY USED TO FUCK THEM!"

"I saw a kid wearing a T-shirt that was a quote from 50 Cent. This T-shirt that this 13-year-old boy was wearing said: 'I love pussy like a fat girl loves cake'. So let's just say, for arguments sake, that fat girls do love cake. You're a 13-year-old boy claiming to love pussy just as much. But if you put cake in front of a fat girl, she's at least gunna know what to do with it."

THE JOKE'S ON YOU

THIS WEEK: THE ALL BLACKS

Q. WHAT HAVE YOU GOT WHEN YOU HAVE 100 ALL BLACK FANS BURIED UP TO THEIR NECKS IN SAND?
A. NOT ENOUGH SAND.

An Aussie bloke is having a quiet drink in a bar and he leans over to the big guy next to him and says, "Do you wanna hear a Kiwi joke?"

The big guy replies, "Well, mate, before you tell that joke, you should know something. I'm 1.9m tall, 125kg and I played as a prop for the All Blacks. The guy next to me is 1.85m, weighs 115kg and he's an ex-All Black lock. Next to him is a bloke who's 2m tall, weighs 120kg and he is a current All Black second rower. Now, do you still want to tell that Kiwi joke?"

The Aussie bloke says, "Nah, not if I'm going to have to explain it three times.

Q. DID YOU HEAR ABOUT THE POLITICIAN WHO WAS FOUND DEAD IN AN ALL BLACK JERSEY?
A. THE COPS HAD TO DRESS HIM UP IN WOMEN'S UNDERWEAR TO SAVE HIS FAMILY FROM THE EMBARRASSMENT.

Readers' World

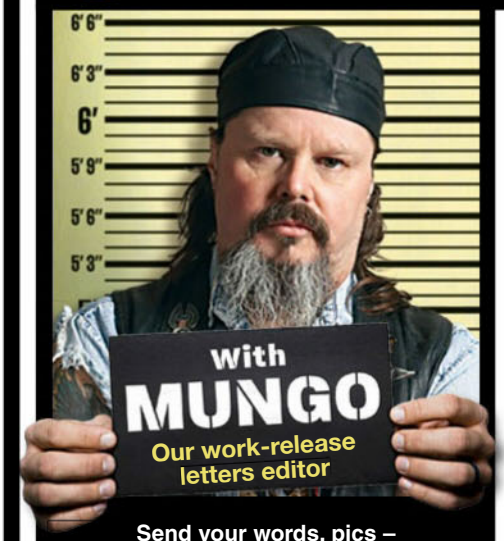

Send your words, pics – WHATEVER – to Mungo at Readers' World c/o THE PICTURE, PO Box 4088, Sydney, NSW 2000, or email the big fella at mungo@bauer-media.com.au

MUNGO'S ON TWITTER

That's right, I'm tweeting me heart out for the people. None of that what-I-had-for-brekky or I-just-done-a-big-poo stuff, just my usual classy shit. It's at:

https://twitter.com/ThePictureMungo

LETTER FROM INDIA

THE PICTURE July 10, 2017, cover feature "Oz's hottest nurse" proves that a sexy and attractive nurse heals the patient in a hospital very fast. But the male patient wishes to spend more time in hospital; and when a nurse is topless she makes the onlooker most healthy and sexy too. It is another matter that the cover model in bra panty is much sexier than topless models in THE PICTURE! Yours faithfully…

M.K., NEW DELHI, INDIA

MUNGO SAYS: You speak the truth in some matters, M.K., but in others you might be a bit off the fucken mark. Are tits covered by "bra panty" EVER sexier than topless? I dunno, mate. That's a big call. While I respect our cultural differences, it seems to me that you may be talking through ya fucken arse. Still, lovely to hear from you again. Your cricket team sucks, by the way.

IT'S A RAP!

HERE's one for your look-alikes section – your #1434 Homie of the Week Jasmine and Aussie rapper Iggy Azalea. They're both severely blonde, with tight, firm arses and a kind of a wide-eyed look about them. Twins?

HANK, MURWILLUMBAH, NSW

MUNGO SAYS: Yeah, fair enough. There is a solid resemblance there. But I reckon Jasmine's arse is 100 per cent real, while the word is that Iggy's is a BOLT-ON. I couldn't say for sure unless we could organise for her to sit on my face so I could give it my expert judgement. But that's not likely to happen, so I'll shut up about it.

TAKE YOUR MEDICINE

KRISTY, the sexy nurse from WA who was pin-up in #1434, confirms my theory – we could stamp out prostate cancer in this country if we had nurses like her don the rubber gloves and do the finger-up-the-arse test on blokes. Who wouldn't line up to get tested? I tried telling the Australian Medical Association, but they told me to get fucked.

A.W., KATOOMBA, NSW

MUNGO SAYS: Mate, you're a visionary, and the medical establishment doesn't like visionaries. I've been saying the same thing for years but do you think they'd give me an honourary doctorate, a free Merc and a holiday in Tahiti? The fuck they would. Wankers, the lot of 'em.

MUNGO WANTS TO KNOW...

We all think nurses are sexy, mostly because of the uniform. What other uniformed spunks would you like to see in the mag?

LETTER OF THE WEEK
WINS $200

EVERY LETTER PRINTED WINS $50

LETTER WITH A PICTURE WINS $100

ALL BEAUT, MORE LEZZOS

CONGRATS on a great mag. I've been a reader for yonks and I still love it. It's about the last mag that still upholds the traditions of Aussie blokedom, and by that I mean great looking babes, funny yarns, the occasional hot car, dumping shit on wankers and bullshit so-called celebrities and calling a spade a fucking shovel, All good. One thing but, I'd love to see more hot babes mashing tits and pashing each other. That's my favourite thing. And get fucked, you old cunt.

KEITH, TOOWOOMBA, QLD

MUNGO SAYS: Thanks Keith, you fucken tool. We will man the barricades as long as there's breath left in these tired old bodies. We love hot babes making out together, too. Isn't it great that whenever some spunky chick gets really famous she declares herself bisexual and gets herself photographed stickin' her tongue down another famous hottie's throat? Makes us glad to be alive.

FUTURE PM

HEY Mungo, I recently had a kid and I was telling him about ya, saying how you're a pervert, a pisshead, gambler, revhead... just a good old Aussie legend, really. He can't talk, but this was the little bastard's response. Cheers cobber!

GUTSTICK, SOUTH GUILDFORD, WA

MUNGO SAYS: Yeah, it looks like the kid's got it the right idea. Dad's waffling on too much, give him the finger and get some nap time in. 'Cos he's flipping YOU off, not me. At least that's how I see it. Obviously in later life he'll grow up to worship me, but right now all he wants to do is suck titty, sleep and shit himself. Just like his old man, really.

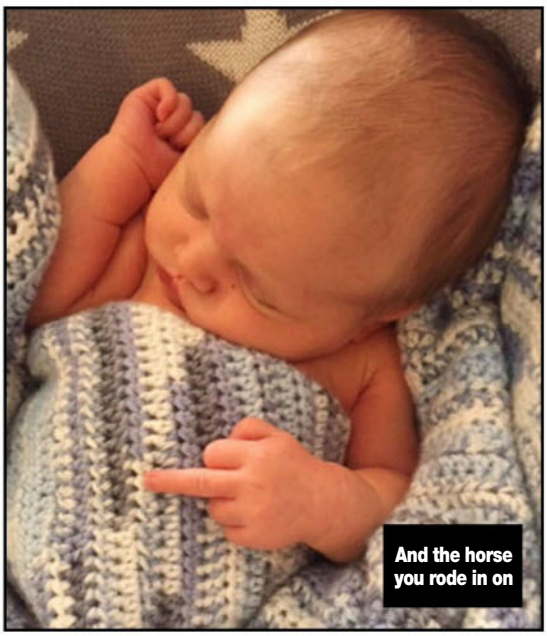

the Picture

This week's question:
You had a bad car accident and are lying there bleeding. What's the worst song that could come on the radio?

Editor
James Cooney
Stayin' Alive
Senior writer
Roger Crosthwaite
Autobahn by Kraftwerk
Writer
Thomas Oakley-Newell
That bad day song
Editorial coordinator
Emily Rattenbury
Hakuna Matata
Art director
Tony Halpin
VB theme song
Photo editor
Kristi Bartlett
Shake It Off by Taylor Swift

National Sales Manager
Pat Campbell
(02) 9282 8369
pcampbell@bauer-media.com.au

Associate Publisher Ewen Page
Publisher Eugene Varricchio
Designer in Chief Tony Halpin
Production Controller James Cooney
Chief Executive Officer Paul Dykzeul

Published by Bauer Media Group
ABN 18 053 273 546, 54-58 Park Street, Sydney, NSW 2000.

©2017. All rights reserved. The trademark THE PICTURE is the property of Bauer Consumer Media Limited and is used under licence.

Printed by PMP Print Pty Ltd
ABN 76 051 706 499, 31-37 Heathcote Rd, Moorebank, NSW 2170.

Head office
Level 11, 54 Park St Street, Sydney. Postal address: GPO Box 5201, Sydney, NSW 2001. Phone (02) 9288 9686. Fax (02) 9288 9151. Melbourne: 102-108 Toorak Road, South Yarra, Vic 3141. Phone (03) 9823 6333. Fax (03) 9823 6300.
Email picture@bauer-media.com.au.
Distributed by Network Services, 54 Park Street, Sydney, NSW 2000.
Phone (02) 9282 8777. *Recommended retail price.

THE PICTURE accepts no responsibility for loss or damage of freelance contributions.

BAUER
ISSN 1033-3258

Sick Pics

Nosey Noah wants a pat

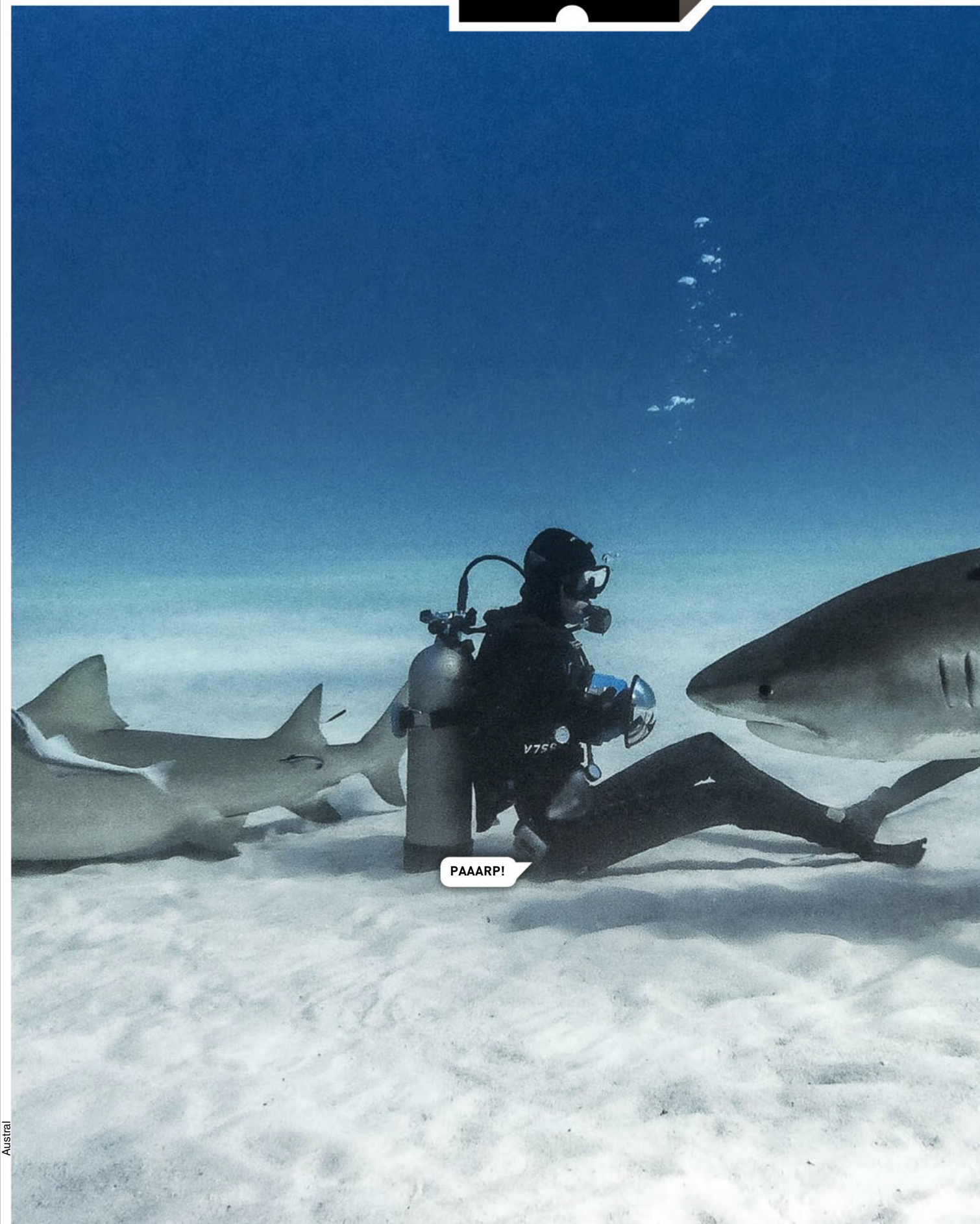

BITE ME

THIS doesn't look like a good idea to us. Sitting down to an underwater pow-wow with a four-metre tiger shark could have nasty consequences – like getting torn LIMB FROM FUCKEN LIMB and devoured like a piece of rare sirloin, and then SHAT OUT a couple of hours later as the man-eating cuntox makes room for another feast of HUMAN FLESH. But that doesn't seem to worry this scuba bloke in the waters of the Caribbean. Maybe that's because photographer Steve Hinczynski, who took this snap, has convinced him that sharks are just like cuddly li'l puppy dogs who prefer to romp and play with yoomans rather than EAT US. "I want to do whatever I can to try to save sharks and dispel media-driven hype that sharks are mindless killers," Steve reckons. "We need to be respectful of what they are capable of but we shouldn't be fearful of them. We can all share their waters." Whatever you say, mate. Sharks may vey well be TOP BLOKES. We dunno. But we're stayin' in the boat.

GO GET SHARKED

TIT'S

DEATH BY TIT

Israeli model Orit Fox was posing for some photos with a boa constrictor when the SEX-STARVED SERPENT sunk its teeth into her left nork. Orit and was rushed to hossie, where she made a full recovery. The snake wasn't so lucky. It died from silicone poisoning.

TRIPLE THREAT

Seppo nutjob and celebrity wannabe Jasmine Tridevil gained a shitload of publicity when she claimed she had a third titay surgically implanted. But her gimmick went ARSE OVER TIT when Jaz was picked up for DUI and forced to remove it when she was chucked in jail.

MOTORBOAT, ANYONE?

THE WIGGLES

Rachel Sklar set a world record by wiggling her left boob up and down 64 times in 30 seconds at Joe's pub, New York City in 2010. If there were ever a case for free beers for life, this is it.

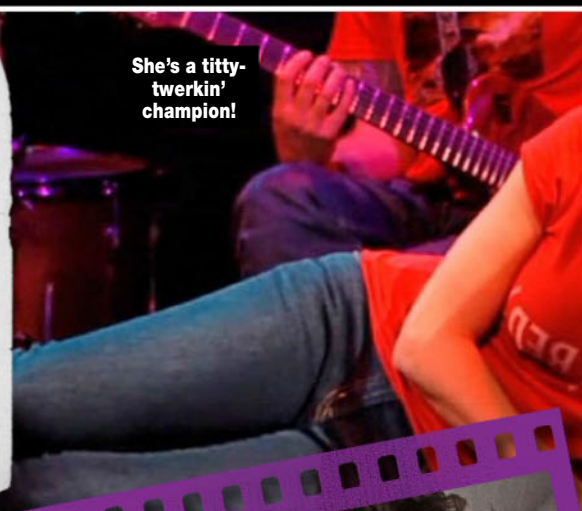

She's a titty-twerkin' champion!

BIGGEST NATURALS

Norma Stitz ("enormous tits" – geddit?) was handed the prestigious title of owner of the world's biggest natural titties by the Guinness records folks in 1999. Her WHOPPING WHAMDANGLERS weigh roughly 38.5kg each and measure 259cm around.

Getty

LIFESAVING LUNGBAGS

Pommette Sarah Foster would've CARKED IT if it weren't for her GINORMOUS GAZOONGAS. While chuffing down a roadside dart, Sarah was hit by a runaway Mini Cooper. Her 38JJ tits took the brunt of the collision, smashing the Mini's windscreen and saving Sarah's life.

PRIDE OF OZ

Sydneysider Sarah Marie is our own dinky-di, cooee-cobber, CHESTY CHAMPION, claiming the record for the biggest implants in Oz. When last we spoke with Sarah she'd had three boob jobs and her HUMUNGOUS HOOTERS were up to a 12G cup.

INCREDIBLE!

Mind-blowing mams from around the world

WEAPONS OF MAM DESTRUCTION

Busty Heart has smashed bricks, baseball bats and watermelons with her implanted 34M LUB-LUBS. She holds the Guinness world record for most soft drink cans crushed with one nork, in one minute, with an impressive 34.

BIGGEST FAKIES

Kraut model Beshine reckons her 32Z bolt-ons are the biggest in the world. But having tits the size of BABY HIPPOS can have its drawbacks. "When they start moving, nothing can stop them and they'll knock over everything around me," she reckons. Gotta take the bad with the good, Besh.

Talking Dirty WITH TRINITY

BLUE BALLS

HI TRIN. This will sound crazy, but I still can't get my missus to go near my cock with her mouth. She thinks it's dirty and disgusting. She comes from a very conservative family, so she's very funny about these kinds of things. I've wanted a mouth cuddle now for five fucken years! What do you think I should do?

RON, KATOOMBA, NSW

TRINITY SAYS: ***WTF! You poor thing - five years of not having your dick sucked! That'd be a deal breaker for me; I couldn't be with someone who didn't give me good oral. I'd tell her to stop being so selfish, it's all a matter of perspective. She needs to sort her head out or you're gunna get it sucked elsewhere – you might love her, but not sucking dick is just crazy!***

"KEEP HER LEGS SPREAD AS YOU'RE MUNCHING HER MINGE"

SPILL THE BEANS!

HEY Trin. I was going through my old mags the other day and found a shoot of you and that tattooed babe Taylor Gunz. Did you ever have sex with her? I hope to Christ you did!

MICK, BRISBANE, QLD

TRINITY SAYS: ***Silly question, mate, of course I had sex with her. She was amazing! Plus we did lesbian shows together for years, so getting paid to lick each other's pussies was a weekly/daily thing. Ahhh memories!***

RANGA BANGA

MY BUDDY Simon says all the redheaded chicks he rooted are "double-cummers". He says they orgasm twice as much as normal chicks. I heard you say that you are naturally a ranga – so is my mate Simon's theory correct? I'd love to root a redheaded chick one day but there's fuck-all around my area.

CHOOK, TAREE , NSW

TRINITY SAYS: ***We absolutely are mate. Give me a skilled enough partner and I can bang out double orgasms, multiple times during a single sex session. We fire up so***

Velvet Cream Imagery, iStock

that when we're done right there's no stopping us!

THE TALE OF THE TAPE!

WHEN I go down on my missus she crushes my skull with her thighs. It's great to know I'm getting her off, but she's giving me a cauliflowered ear. Pretty soon I'll look like a bloody UFC fighter. How the fuck do I get her off without being injured?

S.B., GOSFORD, NSW

***TRINITY SAYS:** Haha, love that! Go hard you guys. Try using your hands to keep her legs spread as you're munching her minge. That way her legs are well away from your ears.*

CHANGE IT UP

THE other week I rooted this chick in the change room at a department store. It was really exciting and we both got off on the whole thing. We are just trying to decide how to top that. Have you ever had sex somewhere public like that? It's awesome.

LES, PENRITH, NSW

***TRINITY SAYS:** That's hot! The thrill of getting caught makes it that much more exciting. I did it in a bus once. It was late at night in Sydney and was sexy as fuck! I swear the bus driver saw, which turned me on even more. He didn't say anything though, just let us do our thing – legend!*

FANTASY FOOTY

RECENTLY for my man's birthday I told him we could do any sex fantasy he wanted. So on the day, he puts on the song 'Simply The Best' by Tina Turner and comes to bed in an old Balmain Tigers jersey and made me call him "Benny." The sex was OK, but I'm scared to see what he'll want to do for his next birthday. We have a pretty normal and healthy sexual relationship otherwise.

SUE, TAMWORTH, NSW

***TRINITY SAYS:** What are you scared of? What he did was pretty tame if you ask me, so you got off very lightly. Next year he might make you dress up as the cheerleader and cheer him on. At least that would be sexier!*

TRINITY'S SEX TIP

Embarrassing stuff happens to even the best and most experienced of us. In all my years I've never gagged/choked on a cock, but for the first, and only, time in my life I spewed up on one the other week. A result of too much dinner and dessert then sex immediately after. I was deep throating like a legend and everything was fine then BAM - up it all came. Haha! The bloke took it like a champ and I just laughed. These things happen people and there's no need to make a big deal of it. Just clean up and carry on.

CROWDFUCK ME

I JUST cranked one out over your pics, Trin. Thanks! I was just wondering does it ever get you wet knowing you turn on so many blokes? Do you ever get turned on when you are dancing in front of a crowd. Have you ever screwed a lucky bloke who you met while dancing?

DEANO, PERTH, WA

***TRINITY SAYS:** Haha, yeah it's nice to know I'm helping men feel good about themselves in some way, shape or form! And I've met guys from work over the years, but never screwed them at work. I have gone out on dates and had fun at a later time, though.*

PURE FILTH!

TRINITY, you dirty, filthy, depraved slut. I would love to ram my cock deep inside your cunt and spurt come down your throat! Then fuck you up the arse!

DEPRAVED SLUT MAN, NO ADDRESS

***TRINITY SAYS:** You again, you filthy fucker! You're a fucken twisted, weird cunt. I think calling me depraved is a bit rich coming from you, ya sicko!*

WHO'S YA DADDY?

HI THERE, The other day after having a wank, I jizzed on my female flatmate's computer chair and didn't clean it off. Now she thinks she could be pregnant, and isn't sure who the father is. She doesn't know that I splooged on her chair. Is there a chance that I could have made her pregnant - is this possible?

DEPRAVED SLUT MAN, NO ADDRESS

***TRINITY SAYS:** Are you fucking stupid? No, there's not a single chance that you are the father so stop thinking about it. And maybe stop jizzing on other people's stuff.*

TRINITY WANTS TO HEAR FROM YOU!

Get up ya SOOK!

WHO:
Seppo fishing bloke "Jim"

WHERE:
Catalina Island, California

WHAT:
A fish-hook through the schnozolla

OUCH FACTOR
92%
Bitta epoxy putty and he'll be good as new

OK, LET'S get this joke out of the way first:

First bloke: "My mate got a fish-hook stuck through his nose."

Second bloke: "Sounds painful. How does he smell?"

First bloke: "Awful!" Boom-tish.

Anyway, this Seppo bloke Jim was fishing with his buddy off Catalina Island, and when they were shifting rods this massive, fuck-off hook came swinging around and nailed Jim right in the nose, up one nostril and out the side.

Now, you know how it makes your eyes water when you pull a nostril hair out, so you can imagine the sort of pain Jim was in.

Big hurties. Ouchy-wah-wah. AAARGH!

So we're real impressed that, after his mate cut the barb off the hook with bolt-cutters, Jim pulled it out of his own nose himself.

"No hospital, just tequila, bolt cutters and a badass to pull it out," reckoned the mate.

Yep, that'd take one fucken great slab of BIG-BALLED BLOKINESS, alright.

And after a few dabs of Dettol and a handful of jellybeans for being a very brave boy, we're assured that Jim went right back to fishin' and drinkin', just as nature intended.

So Jim – GET UP, YA SOOK!

Erm... if ya don't mind. In your own time. Sir. Picture

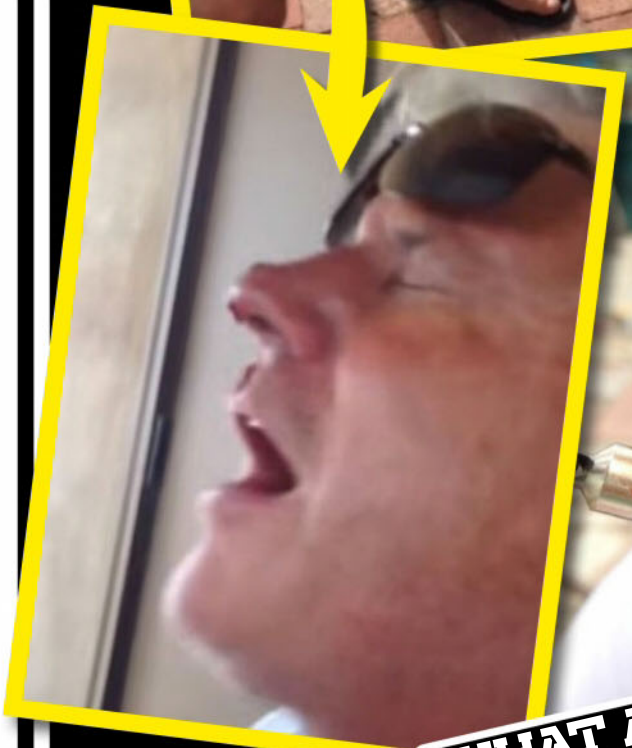

WHAT A CATCH!

Picture
Pin-up
DIRTY
BLONDE!
Emma's a 24-carat nympho
IT'S BUSHWEEK!

AUSSIES are better at most things than everyone. Aussie Rules. Eating pies. Punching sharks while surfing. And now you can add ROOTING to that list, 'cos German babe Emma here is a real sexpert.

"I had quite a few boyfriends over in Europe and I have to say that the sex I've had in Australia is better than anywhere else," admitted the 22-year-old stunna. "I think it's because the men are really manly. It's very different over in Europe."

Can you tell us about your best orgasms?

"I had sex with a farmer guy when I was travelling through Queensland. I was hitchhiking with a friend and things got really sexual. We ended up camping with him for a few days."

Why was it so beaut?

"Maybe because he was a fait bit older and knew what he was doing. And also because we were outdoors in a beautiful part of the world. I also hadn't had sex in a little while. It was so good."

Have you been PLOUGHED by any other farmers?

"No, I tend to go for the surfer guys. I like guys who have a tan and love being outdoors. I really want to have sex on the beach while I'm out here."

You'll get round to it. Do you get propositioned a lot?

“MY SEX DRIVE IS OUT OF CONTROL”

PIN-UP
EMMA
#1435

"Yes. A few guys have even asked me to marry them. One of them was this weird homeless guy who smelt really bad."

So when's the wedding?

"I told him no. But if the right guy asked me I'd be up for it. I'd love to live out here for good."

Noted. Do you have a favourite sex possie?

"I like being on top of a guy and facing the other way. For some reason it hits all the right spots. And I prefer giving oral sex to receiving it. I don't know why but it's never done anything for me."

Is it true that Germans are into weird kinky stuff?

"I don't think Germans are any weirder than other cultures, but maybe we are just a bit more open about things. If we like something, we tend to ask for it. We aren't shy about sex or our bodies."

What's the weirdest tonking experience you've since being Down Under?

"I went home with a couple one night when I was in Sydney. I didn't plan on it and had never even thought of doing it, but I had a really fun time. They treated me well and I tried a few positions that I didn't even know existed."

Are you part VAGITARIAN?

"Not really, I'm only sexually attracted to men – but this was different. My sex drive is out of control while I'm travelling and I'd love to experiment a little bit more like that in the future."

We're listening.

"Something that sounds really fun to me, would be to do it with two guys. I just need to find the right ones who will treat me well and let me use them for a few hours."

Cheers Emma, now we'll be fielding calls from horny blokes for days! Picture

"I WENT HOME WITH A COUPLE IN SYDNEY"

RECKLESS KELLY

Gold Coast hottie will give anything a go

YOU know those chicks who will only root you on a bed with the lights off in the missionary position? We're super stoked to announce that 19-year-old Kelly is NOT one of them.

"I'm really experimental and adventurous," says the stunning YOONI student. "I like fast cars, interesting men and having sex in places where I could potentially get caught."

Where's the strangest place you've ever had a DONALD DUCK?

"On a train in Brisbane. It was late at night and think we got away with it. I'd had a few drinks and my boyfriend at the time thought it'd be a good idea. I was wearing a skirt, so it was pretty easy to do."

Maybe you should give it a crack on other types of public transport.

"I'm hoping to do it on a plane soon, but I think a bus would be too risky. I like having sex in cars – I've

Made in
Oz Girl
MORE KELLY COUNTRY AHEAD!

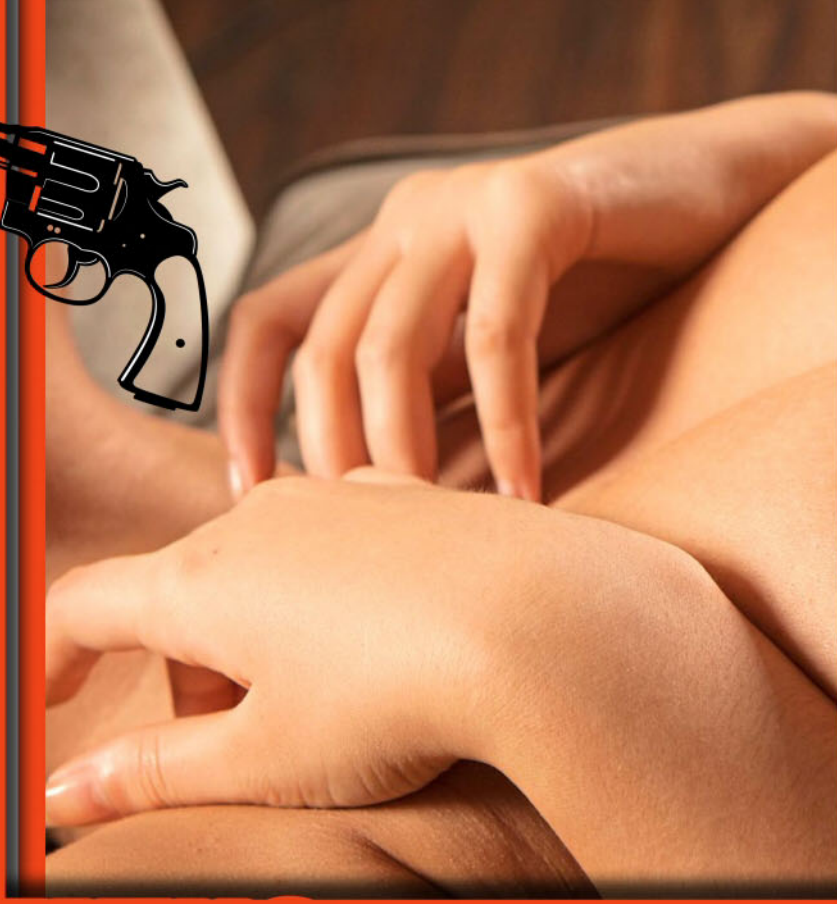

"I LIKE HAVING SEX IN CARS"

done that a lot."

It doesn't get too cramped?

"No, that's part of the fun. I'm pretty short and flexible, so I can get in all sorts of positions. My favourite thing to do is give head while a guy is driving. It's pretty dangerous, though – my ex almost crashed into a tree once."

You must be talented in that department.

"I've never had any complaints. I'm single at the moment, so it hasn't happened for a while."

What kind of blokes do you go for?

"Ones who can make me laugh. I like guys who are fun to be around – looks aren't all that important. I don't mind V8s, so if a guy owns one of them it will always get my attention."

And what's your favourite porking possie, Kelly?

"Whichever one feels right at the time. If we're in public somewhere I would opt for doggy. It's easy to do and feels great. I want to have sex at a movie theatre soon. The most I've ever done there is give head."

Sounds like you'll get it done soon. What happens if you get caught?

"I'm not the shy type. I posed nude for a men's magazine. I don't get embarrassed about these things."

We salute you, Kelly! Picture

Spot The Difference

2 DIFFERENCES

3 DIFFERENCES

4 DIFFERENCES

WIN $500

HOW TO* ENTER

TO BE in the running for the $500 prize, list the differences between the matched photos (eg, between pics A and B, C and D, and so on). THEN post your answers to at Spot the Difference #1435 C/O THE PICTURE, GPO Box 4088, Sydney, NSW, 2000; OR email to picture@bauer-media.com.au with SPOT THE DIFFERENCE #1435 in the subject line.

5 DIFFERENCES

6 DIFFERENCES

* Terms and conditions on page 48

Cheeky Cross

Australia's rudest crossword!

WIN $1000

WHEN YOU'VE FILLED IN THE CROSSWORD CORRECTLY, THE SHADED SQUARES, READING TOP TO BOTTOM, LEFT TO RIGHT, WILL REVEAL THE OWNER OF THE BREASTS.

ACROSS

1. They'll come when you phone them, and you'll come soon after (4,5).
6. Struggling to get a rise? It helps if you can get a **NICE TEMPO** going (9).
10. Have a **GOB** in the dunny (3).
11. Never mind the ivy, I'd like Miss Valance around my place at Christmas! (5).
12. What does **'E MEAN**? The nurse will give you one up the rear (5).

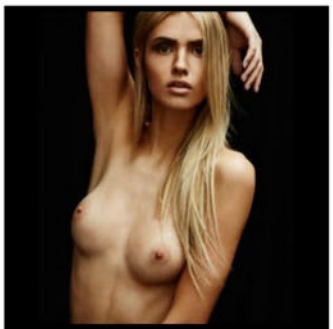

13. Once she was stripped naked, I **COULD THEN** get down to business (9).
15. **LANA** is really fussy about sex up the bum (4).
16. A rough bonking led to a nasty **GASH** on my groin (4).
18. Young birds who love the cock (6).
20. The sort of animal that is found down a girl's pants? (6).
21. They're an old band with some Young members (1,1/1,1).
23. By the sound of it, Lou's in the crapper (3).
24. He **TAGS** along at a buck's night, and he's got a good hart (4).
25. Hear the **GROAN** when the vicar gets it out in church (5).
26. It's that time of the year when you need to bring out the **CHARM** (5).
27. You can easily pick out the **STUDS IN** this group of naked sunbakers (7).
29. She's got a **CAR TATT** across her back – that'll pull the fellas! (7).
32. **RON PO**, the sleazy cameraman, makes this type of sticky flick (5).
34. The Aussie government's not happy with this type of marriage (3).
35. In his nocturnal revelry, he was **ARMED** with a swollen weapon (5).
36. Woody the bird uses it to bang holes in trees (6).
39. Whether it **BE GIN**, beer or wine, I'm always ready to go on a piss-up (5).
41. The boss of the brothel who goes both ways (5).
44. A cheeky brat gives a bit of it when he answers back (3).
46. Once his friend was **TAMED** they went at it like two wild animals (5).
48. An incredible, perfect arse is indeed a **RARE** thing (4).
49. It will ooze out of a thick woody erection, unless a faux **PAS** is made (3).
51. That Sydney FC marquee player, **BOBO**, is a bit of a tit (4).
55. The ... Of Life are now learnt by kids at kindergarten (5).
56. A 'well-groomed' woman who you hopefully don't want to **BE RID** of (5).
57. Nasty insects **STAN** got in his pants when he crashed in the grass (4).
59. I'm known as Big Richard but you can call me ... for short (4).
61. By using a search engine, you'll find a lot of places where you can 'go ogle' things (6).
62. "Don't think **ME RUDE**, but you seem a bit shy and serious," I told her (6).
63. We hit the ... and shared a **CASK** between the sheets (4).
65. A single member of Adelaide's most famous hip-hoppers? (4).
67. Was **ZAC'S EX RED** with passion? I'd say the thought of a root sent her mad (3-6).
71. An arm joint that gets stiff with too much work down **BELOW** (5).
72. Our friends across the Tasman with a passion for ewes, booze and rugby! (5).
73. **WE'D** got really wet from rolling in the early morning hay (3).
74. As the director demanded: "I want **SIX USABLE** actors that bat for both teams" (9).
75. **SCAN US, SIR**. You'll find not one chap who worships his own reflection (9).

DOWN

2. She appeared in a slinky body-grabbing garment and made **ROD LATE** for work again (7).
3. I'd love to throw **A LEG** over our Megan (4).
4. You feel like a **LION** when she helps herself to your piece of meat (4).
5. Sinful biblical city destroyed by God in one of his bad **MOODS** (5).
7. Beware! She'll con a **MEAL** out of any guy!(4).
8. Tim the ukulele-playing weirdo must have been pretty small in the trouser department! (4).
9. Naughty Young Maiden Probably Has Erotic Tendencies (7).
13. They don't get pissed off, but they will often get pissed on (7).
14. **TEN AVID** ladies get the better of a sexual pervert (7).
15. Huge South American woman who lives in the rainforest (6).
17. Another ladies' **LOO GIG** for this male escort (6).
19. Old joke: "Have you ... with my wife?" "Not a wink!" (5).
20. She was **BORNE** away on the end of his enormous pole (5).
22. Hanging on for a repeat orgasm is like waiting for the Second ... (6).
24. She **HOOTS** with laughter when I blow my load (5).
28. She treats my tockley like a child's plaything (3).
30. Two's company but ... is more fun (5).
31. Effeminate mattress used when there's evil in 'tent' (4,3).
33. The kind of pub that has a **TV NEAR** the bar (6).
37. Got down on her knees to beg for it (5).
38. Frolics with fun-loving girls' rumps? (5).
40. A few **NICE JOINTS** with your mates is far safer than a series of pricks (10).
42. She is an **ANUS ADORER** who likes to fool about (4,6).
43. A fish to stick down your pants and surprise the **DOC** (3).
45. A slogan we can really relate to: Make love, not ... (3).
46. Try Mike's missus **OR MAL'S** sister – they've both got loose ones! (6).
47. To be polite we say "... off" when we really mean "fucks off!" (4).
50. He was given a choice of orifices so he ... his nose (6).
52. ... a king always a king, but twice a knight's enough! (4).
53. Sounds like Shameless Shane 'bowled' luscious Liz Hurley over! (4).
54. Make an honest woman of your partner (3).
58. If it touches the funny spot when you're **SICK, LET** it be (7).
60. Teeth like piano keys (7).
64. Up Shit ... without a paddle (5).
66. A bloody non-existent bomb threat that empties office blocks (4).
68. Hellfire! He's a devil of a **VILE** fellow! (4).
69. First name of the Dame from Moonee Ponds (4).
70. If she's petite, was around in the 60s, and has multiple entry points, **I'M IN**! (4).

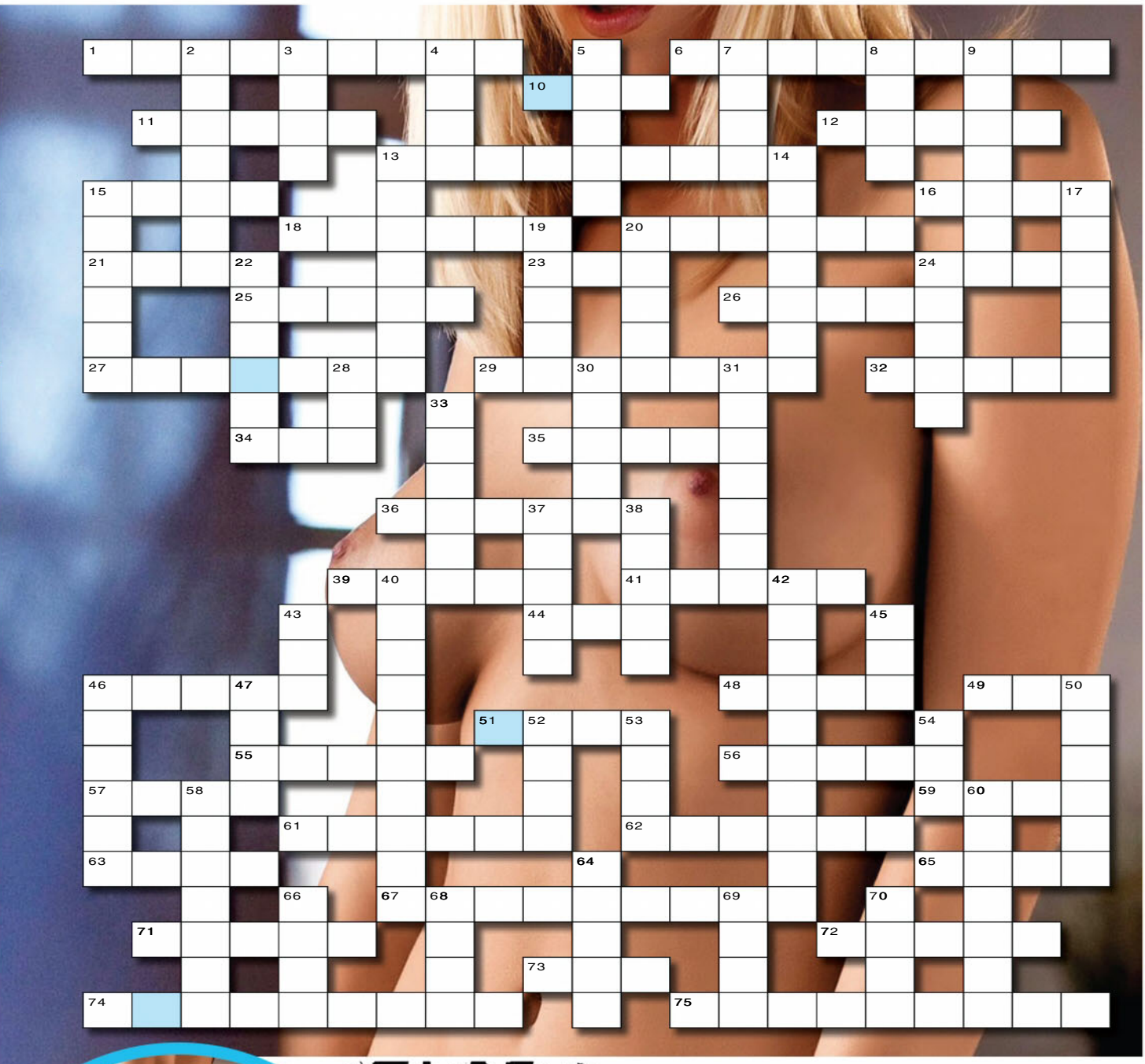

SEND IN TO WIN!

THE BOOBS BELONG TO...

NAME

ADDRESS

POSTCODE

Send the completed crossword to: **CHEEKYCROSS No. 1435, THE PICTURE, PO Box 430, Eastern Suburbs MC, NSW 2004** or you won't win anything.

Please see Privacy Notice on page 48. See page 48 for terms and conditions of entry. ☐ Do not provide information about me to any organisation not associated with this competition. Entries close August 7, 2017. Answers will appear in the September 18, 2017 issue and the winner's name will be published in the September 18, 2017 issue. Authorised under NSW Permit No. LTPM/15/01204.

Answers, Terms & Conditions

PRIVACY NOTICE

PRIVACY NOTICE This issue of THE PICTURE is published by Bauer Media Pty Ltd (Bauer). Bauer may use and disclose your information in accordance with our Privacy Policy, including to provide you with your requested products or services and to keep you informed of other Bauer publications, products, services and events. Our Privacy Policy is located at www.bauer-media.com.au/privacy/ It also sets out on how you can access or correct your personal information and lodge a complaint. Bauer may disclose your personal information offshore to its owners, joint venture partners, service providers and agents located throughout the world, including in New Zealand, USA, the Philippines and the European Union.

In addition, this issue may contain Reader Offers, being offers, competitions or surveys. Reader Offers may require you to provide personal information to enter or to take part. Personal information collected for Reader Offers may be disclosed by us to service providers assisting Bauer in the conduct of the Reader Offer and to other organisations providing special prizes or offers that are part of the Reader Offer. An opt-out choice is provided with a Reader Offer. Unless you exercise that opt-out choice, personal information collected for Reader Offers may also be disclosed by us to other organisations for use by them to inform you about other products, services or events or to give to other organisations that may use this information for this purpose.

If you require further information, please contact Bauer's Privacy Officer either by email at privacyofficer@bauer-media.com.au or mail at Privacy Officer Bauer Media Pty Ltd, 54 Park Street, Sydney NSW 2000.

THE PICTURE CHEEKY CROSS CONDITIONS OF ENTRY

1. Information on how to enter and prizes form part of these Conditions of Entry.
2. Entry is open to residents of Australia and New Zealand. Entrants under 18 years must have prior parental or legal guardian consent before entering. Employees of the Promoter and their immediate families and agencies associated with this promotion are ineligible to enter.
3. Promotion commences January 9, 2017 and final entries close last mail on February 6, 2017 ("Promotional Period"). The winner will be drawn at Bauer Media, 54 Park Street, Sydney, NSW 2000, on February 10, 2017 at 11.00am (AEST). All times expressed in these Terms and Conditions are in AEST or AEDST as applicable. The winner will be in writing within two (2) business days of the draw and his/her name will be published in THE PICTURE magazine on March 6, 2017.
4. To Enter, entrants must complete the Cheeky Cross crossword indicated on the Cheeky Cross page correctly, and provide the correct keyword from the puzzle and send the completed coupon to CHEEKY CROSS #1422, THE PICTURE, PO Box 430, Eastern Suburbs MC, NSW 2004.
5. Multiple entries permitted subject to each entry must be posted in a separate stamped envelope.
6. The judges' decision is final and binding on all who enter and no correspondence will be entered into.
7. The first (1) valid and correct entry drawn from all valid entries received will win $1000. Prize will be awarded in the form of a cheque made in favour of the winner. The prize is not transferable or exchangeable. Prize does not include any ancillary costs associated with redeeming this prize. These are the responsibility of the winner.
8. In the event that for any reason whatsoever the Winner does not take the prize at the time stipulated by the Promoter, then the prize will be forfeited by the Winner and cash will not be awarded in lieu of the prize.
9. In the event that a prize, or part of a prize, is unavailable, the Promoter reserves the right to substitute the prize or part of the prize in its discretion with an alternative prize or part of the prize to the same and equal recommended retail value and/or specification subject to any written directions from the various Lottery Departments.
10. The promoter is neither responsible nor liable for any late lost or misdirected mail (including but not limited to prizes).
11. The Promoter is not responsible nor liable for any prize damaged in transit in the delivery of their prize.
12. Printing and other quality control errors will not invalidate an otherwise valid prize claim. In the event of a query as to the validity of an entry, the judges will determine whether or not the entry is to be deemed valid, taking into consideration all mitigating circumstances and knowledge available to them at the time of the judging. No correspondence will be entered into.
13. In the event of unforeseen circumstances, war, terrorism, state of emergency or disaster (including but not limited to natural disaster)the Promoter reserves the right to subject to reference to all relevant state and territory rules and regulations, to cancel, terminate, modify or suspend the promotion.
14. If a medical circumstance in some way restricts your ability to enter the competition through the required mechanic, you are still eligible to enter however you must briefly state your circumstances upon entry.
15. If your entry is selected as a winning entry, validation of your circumstances/ the validity of your entry will be undertaken by the Promoter. Method of validation (without limitation) will be determined by the Promoter in its complete discretion. If the winning entry is deemed to be a winner, the winner will be notified as per the terms and conditions herein. In the event that the Promoter requests the entrant to sign any legal documents relating to the verification of their medical circumstance, the legal documents will take the form determined by the Promoter. It is a condition of accepting the prize the winner sign any such legal documentation.
16. The Promoter may conduct such further draws at the same place as the original draw and 1.00pm as are necessary on February 10, 2017 in order to distribute any prizes which remain unclaimed by that date subject to reference to all relevant state and territory authorities. The winner will be notified in writing within two days of the draw and will be published in Picture magazine on April 17, 2017.
17. Nothing in these Terms and Conditions limits, excludes or modifies or purports to limit, exclude or modify the statutory consumer guarantees as provided under the Competition and Consumer Act, as well as any other implied warranties under the ASIC Act or similar consumer protection laws in the State and Territories of Australia ("Non-Excludable Guarantees"). Except for any liability that cannot by law be excluded, including the Non-Excludable Guarantees, the Promoter (including its respective officers, employees and agents) excludes all liability (including negligence), for any personal injury; or any loss or damage (including loss of opportunity); whether direct, indirect, special or consequential, arising in any way out of the promotion.
18. Except for any liability that cannot by law be excluded, including the Non-Excludable Guarantees, the Promoter (including its respective officers, employees and agents) is not responsible for and excludes all liability (including negligence), for any personal injury; or any loss or damage (including loss of opportunity); whether direct, indirect, special or consequential, arising in any way out of: (a) any technical difficulties or equipment malfunction (whether or not under the Promoter's control); (b) any theft, unauthorised access or third party interference; (c) any entry or prize claim that is late, lost, altered, damaged or misdirected (whether or not after their receipt by the Promoter) due to any reason beyond the reasonable control of the Promoter; (d) any variation in prize value to that stated in these Terms and Conditions; (e) any tax liability incurred by a winner or entrant; or (f) use of the prize.
19. If this promotion is interfered with in any way or is not capable of being conducted as reasonably anticipated due to any reason beyond the reasonable control of the Promoter, the Promoter reserves the right, in its sole discretion, to the fullest extent permitted by law: (a) to disqualify any entrant; or (b) subject to any written directions from a regulatory authority, to modify, suspend, terminate or cancel the promotion, as appropriate.
20. The Promoter collects personal information in order to conduct the promotion and may, for this purpose, disclose such information to third parties, including but not limited to agents, contractors, service providers, prize suppliers and, as required, to Australian regulatory authorities. Entry is conditional on providing this information. The Promoter may, for an indefinite period, unless otherwise advised, use the information for promotional, marketing, publicity, research and profiling purposes, including sending electronic messages or telephoning the entrant. Entrants should direct any request to opt out, access, update or correct information to the Promoter. All entries become the property of the Promoter.
21. All entries become the property of the Promoter. The collection, use and disclosure of personal information provided in connection with this promotion is governed by the Privacy Notice (see Contents Page for location in this issue).
22. By entering this promotion, the entrant consents to receipt of any email regarding the promotion, and other emails which inform the entrant of the Promoter's other publications, products, services and events and to promote third party goods and services it may be interested in.
23. The Promoter is Bauer Media Limited (ABN 18 053 273 546) of 54 – 58 Park Street, Sydney, NSW 2000. Phone: 9282 8000.
24. Authorised under permit number: NSW Permit No. LTPM/15/01204.

THE PICTURE SPOT THE DIFFERENCE CONDITIONS OF ENTRY

1. Information on how to enter and prizes form part of these Conditions of Entry. Participation is this promotion is deemed acceptance of these terms and conditions.
2. Entry is open to residents of Australia and New Zealand. Entrants under 18 years must have prior parental or legal guardian consent before entering. Employees of the Promoter and their immediate families and agencies associated with this promotion are ineligible to enter.
3. Promotion commences November 28, 2016 and final entries close last mail on December 26, 2016 ("Promotional Period"). The winner will be drawn at Bauer Media, 54 Park Street, Sydney, NSW 2000, on December 29, 2016 at 11.00am (AEST). All times expressed in these Terms and Conditions are in AEST or AEDST as applicable. The winner will be in writing within two (2) business days of the draw and his/her name will be published in THE PICTURE magazine on January 23, 2017.
4. To Enter, Entrants must complete the Spot The Difference puzzle page correctly and send the completed coupon to SPOT THE DIFFERENCE #1419, THE PICTURE, PO Box 429, Eastern Suburbs MC, NSW 2004.
5. Multiple entries permitted subject to each entry must be posted in a separate stamped envelope. The Promoter is neither responsible nor liable for late or misdirected entries, including but not limited to the cost of sending the entry via express post, registered post or courier. These costs are the responsibility of the winner.
6. The judges' decision is final and no correspondence will be entered into.
5. The first (1) valid and correct entry drawn from all valid entries received will win $500 – Prize will be awarded in the form of a cheque made in favour of the winner. The prize is not transferable or exchangeable. Prize does not include any ancillary costs associated with redeeming this prize. These are the responsibility of the winner.
6. In the event that for any reason whatsoever the Winner does not take the prize at the time stipulated by the Promoter, then the prize will be forfeited by the Winner and cash will not be awarded in lieu of the prize.
7. In the event that a prize, or part of a prize, is unavailable, the Promoter reserves the right to substitute the prize or part of the prize in its discretion with an alternative prize or part of the prize to the same and equal recommended retail value and/or specification subject to any written directions from the various Lottery Departments.
8. The promoter is neither responsible nor liable for any late lost or misdirected mail (including but not limited to prizes).
9. The Promoter is not responsible nor liable for any prize damaged in transit in the delivery of their prize
10. Printing and other quality control errors will not invalidate an otherwise valid prize claim. In the event of a query as to the validity of an entry, the judges will determine whether or not the entry is to be deemed valid, taking into consideration all mitigating circumstances and knowledge available to them at the time of the judging. No correspondence will be entered into.
11. In the event of unforeseen circumstances, war, terrorism, state of emergency or disaster (including but not limited to natural disaster)the Promoter reserves the right to subject to reference to all relevant state and territory rules and regulations, to cancel, terminate, modify or suspend the promotion.
12. If a medical circumstance in some way restricts your ability to enter the competition through the required mechanic, you are still eligible to enter however you must briefly state your circumstances upon entry.
13. If your entry is selected as a winning entry, validation of your circumstances/ the validity of your entry will be undertaken by the Promoter. Method of validation (without limitation) will be determined by the Promoter in its complete discretion. If the winning entry is deemed to be a winner, the winner will be notified as per the terms and conditions herein. In the event that the Promoter requests the entrant to sign any legal documents relating to the verification of their medical circumstance, the legal documents will take the form determined by the Promoter. It is a condition of accepting the prize the winner sign any such legal documentation.
14.The Promoter may conduct such further draws at the same place as the original draw and 1.00pm as are necessary on February 10, 2017 in order to distribute any prizes which remain unclaimed by that date subject to reference to all relevant state and territory authorities. The winner will be notified in writing within two days of the draw and will be published in Picture magazine on April 17, 2017.
15. Nothing in these Terms and Conditions limits, excludes or modifies or purports to limit, exclude or modify the statutory consumer guarant ees as provided under the Competition and Consumer Act, as well as any other implied warranties under the ASIC Act or similar consumer protection laws in the State and Territories of Australia ("Non-Excludable Guarantees"). Except for any liability that cannot by law be excluded, including the Non-Excludable Guarantees, the Promoter (including its respective officers, employees and agents) is not responsible for and excludes all liability (including negligence), for any personal injury; or any loss or damage (including loss of opportunity); whether direct, indirect, special or consequential, arising in any way out of: (a) any technical difficulties or equipment malfunction (whether or not under the Promoter's control); (b) any theft, unauthorised access or third party interference; (c) any entry or prize claim that is late, lost, altered, damaged or misdirected (whether or not after their receipt by the Promoter) due to any reason beyond the reasonable control of the Promoter; (d) any variation in prize value to that stated in these Terms and Conditions; (e) any tax liability incurred by a winner or entrant; or (f) use of the prize.
17. If this promotion is interfered with in any way or is not capable of being conducted as reasonably anticipated due to any reason beyond the reasonable control of the Promoter, the Promoter reserves the right, in its sole discretion, to the fullest extent permitted by law: (a) to disqualify any entrant; or (b) subject to any written directions from a regulatory authority, to modify, suspend, terminate or cancel the promotion, as appropriate.
18. The Promoter collects personal information in order to conduct the promotion and may, for this purpose, disclose such information to third parties, including but not limited to agents, contractors, service providers, prize suppliers and, as required, to Australian regulatory authorities. Entry is conditional on providing this information. The Promoter may, for an indefinite period, unless otherwise advised, use the information for promotional, marketing, publicity, research and profiling purposes, including sending electronic messages or telephoning the entrant. Entrants should direct any request to opt out, access, update or correct information to the Promoter. All entries become the property of the Promoter.
19. All entries become the property of the Promoter. The collection, use and disclosure of personal information provided in connection with this promotion is governed by the Privacy Notice (see Contents Page for location in this issue).
20. By entering this promotion, the entrant consents to receipt of any email regarding the promotion, and other emails which inform the entrant of the Promoter's other publications, products, services and events and to promote third party goods and services it may be interested in. 21. The Promoter is Bauer Media Limited (ABN 18 053 273 546) of 54 – 58 Park Street, Sydney, NSW 2000. Phone: 9282 8000.
22. Authorised under permit numbers: NSW Permit No. LTPM/15/01204.

CHEEKYCROSS SOLUTION - THE TITS BELONG TO: BEC

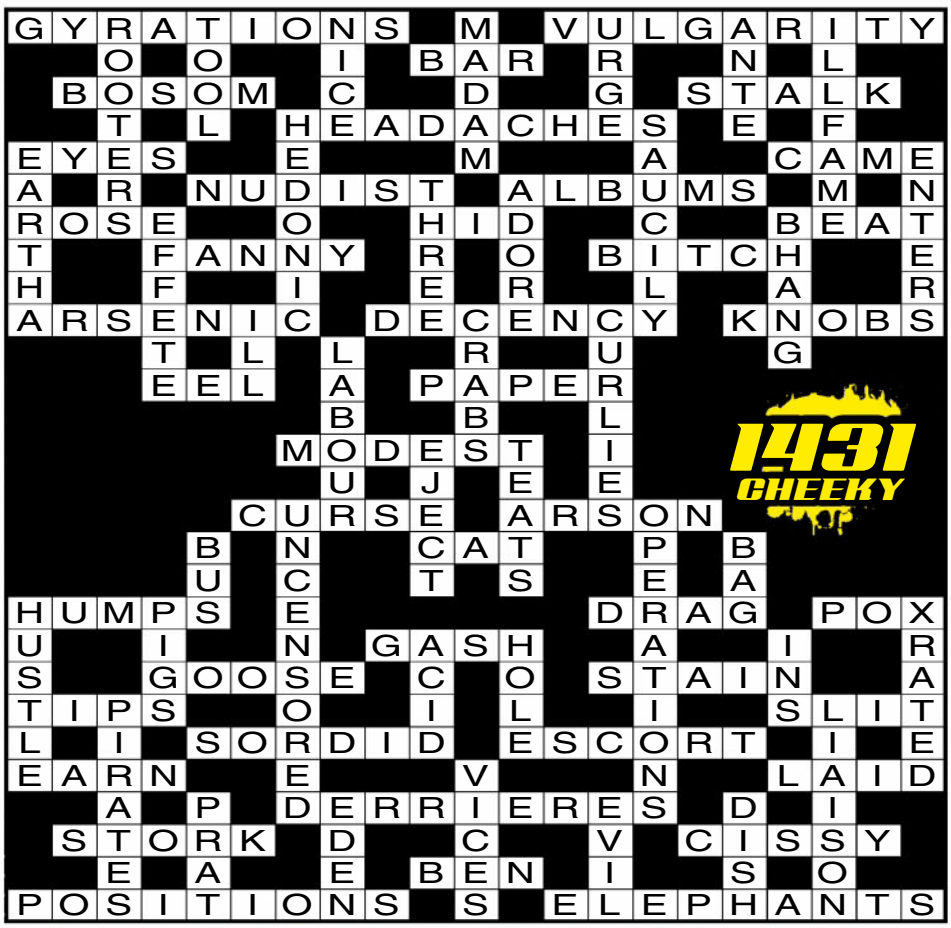

LATEST WINNERS

SPOT THE DIFFERENCE
#1431 R.P, PETRIE, QLD

CHEEKYCROSS
#1431 R.I, CHARLESTOWN, NSW

WITHOUT TRUCKS AUSTRALIA STOPS

Plated in gleaming Sterling Silver
✯
Genuine Black Onyx
✯
Engraved with
"Without Trucks Australia Stops"

They're the big men who drive the big rigs that keep Australia moving... Men with big hearts too 'cause without our trucks Australia stops. If that's you and you're proud to count yourself amongst the brotherhood of the road, then show it with this custom-designed ring only from The Bradford Exchange!

The Eureka Flag appears on both sides of the ring in detailed raised relief sculpture

Rugged Crafting... Masculine Design

The "Truckies United Men's Ring" is individually hand-crafted and plated in gleaming sterling silver for a look that will stop traffic – big rigs or otherwise! On the head, a bed of genuine black onyx supports a sculpture of a ten-wheeler dominating a map of Australia, leaving no doubt about the importance of truckies – and the men who drive them – in helping our economy stay strong. A sculpture of the Eureka Flag flanks each side, a potent symbol uniting the brothers who keep Australia moving. The inside is engraved with a message of appreciation, *'Without Trucks Australia Stops.'*

True Blue Value... Money-Back Guarantee

The perfect way to show your truckie pride, or a great gift for a King of the Road, this handsome ring is excellent value: only three easy, interest-free instalments of $49.99. That's just $149.97, plus $14.99 postage and handling, with a no worries 120-day money-back guarantee. To reserve your ring, send no money now. Just return the coupon or go online today.

For quickest delivery, order online:
www.bradford.com.au/trucks
Quoting promotion code: 93298

Arrives in a custom-crafted presentation box with a Certificate of Authenticity

©2017 The Bradford Exchange Ltd.
A.B.N. 13 003 159 617

503-SAN50.01

Find your perfect ring size

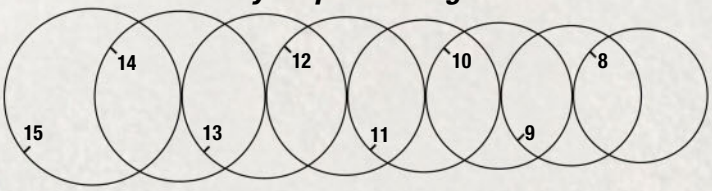

Place one of your rings on the chart and match a circle with the inside of the ring (a simple band works best for accurate measuring). Write your size in the coupon (below).

THE BRADFORD EXCHANGE
Please Respond Promptly

PAY NOTHING NOW

1. **ONLINE** at **www.bradford.com.au/trucks**
   quoting promotion code: 93298
2. **PHONE: Toll-Free 1300 725 103** **8am-5pm** Mon – Fri
3. **MAIL** no stamp required, to: **The Bradford Exchange, Reply Paid 86369 Parramatta NSW 2124**

YES! Please reserve **"Truckies United Men's Ring"** for me as described in this advertisement. I understand I need pay nothing now.
I Have indicated my ring size to the right:

My ring size is: _____

Mr/Mrs/Miss/Ms _____ First Name: _____

Surname: _____

Address: _____

_____ Postcode: _____

Phone: _____

Email: _____

Signature: _____

Please allow up to 10 business days for delivery. All sales subject to product availability and reservation acceptance. Credit criteria may apply. Our privacy policy is available online at www.bradford.com.au. You must be over 18 years old to apply. From time to time, we may allow carefully screened companies to contact you. If you would prefer not to receive such offers, please tick this box. ❑

the Picture

ILLUSTRATED GUIDE TO AUSSIE SLANG

Porridge gun
Smoo
Nadbag
Grogan
Half-cut

Cuntox
Garn
Chesticles
Lamb cannon
Ratshit

#68

HIPPIE LETTUCE:

Weed, pot, Satan's spinach, electric cabbage, gigglebush etc.

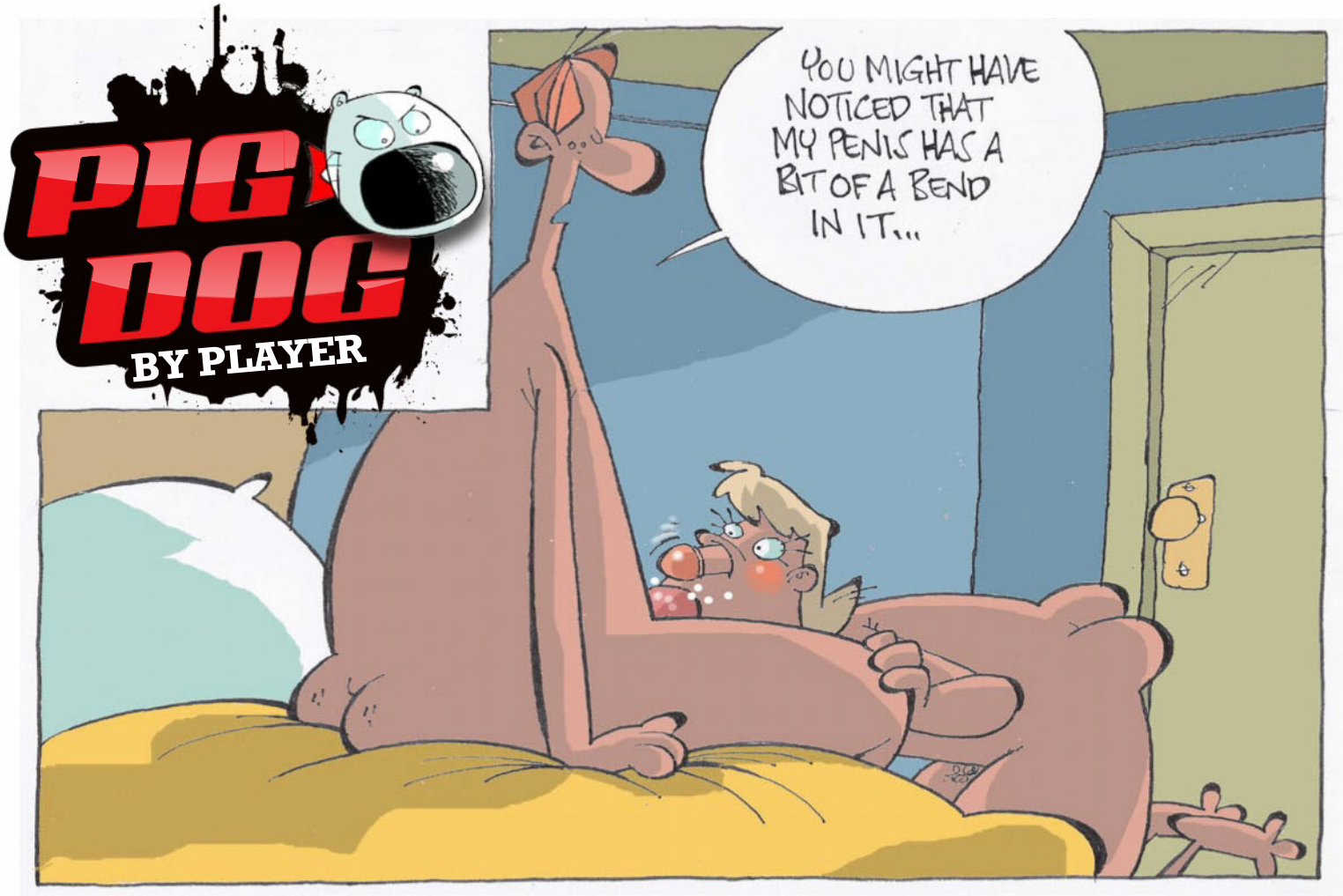

$2.95/min (inc GST) pay/mob extra (27)

$2.45/min (inc GST) pay/mob extra (3B)

$2.45/min (inc GST) pay/mob extra (19)

$2.45/min (inc GST) pay/mob extra (18)

$3.45/min (inc GST) pay/mob extra.Mob.Vid.Req(28)

$5.50/min (inc GST) pay/mob extra.Mob.Vid.Req(29)

$3.45/min (inc GST) pay/mob extra (11)

$2.45/min (inc GST) pay/mob extra (17)

$2.45/min (inc GST) pay/mob extra (12)

$2.95/min (inc GST) pay/mob extra (24)

$2.45/min (inc GST) pay/mob extra (2B)

$2.45/min (inc GST) pay/mob extra (6B)

$2.45/min (inc GST) pay/mob extra (21)

$5.50/min (inc GST) pay/mob extra.Mob.Vid.Req(30)

$2.45/min (inc GST) pay/mob extra (13)

$2.45/min (inc GST) pay/mob extra (10)

$2.45/min (inc GST) pay/mob extra (9)

$2.45/min (inc GST) pay/mob extra (14)

$2.45/min (inc GST) pay/mob extra (16)

$2.95/min (inc GST) pay/mob extra (25)

$2.45/min (inc GST) pay/mob extra (23)

$2.95/min (inc GST) pay/mob extra (26)

$2.45/min (inc GST) pay/mob extra (22)

$2.45/min (inc GST) pay/mob extra (15)

Provided by PCIM

PI2A

My Threesome Fuck

WHO'S THE BOSS?

WHEN my first threesome happened it wasn't like I'd imagined. It came about when I was having a few solo beers in the pub one night and these two women came in.

They were both blonde and fit-looking and I had to look twice because one looked the carbon copy of the other, only about 20 years younger. A sort of 'mini-me' situation.

The older one gave me the eye and came over and her little mate trailed along. I could tell the junior one was the older one's bitch by the way she jumped up and got the drinks. It turned out she worked as her PA.

The older one, Karen, was definitely up for a root, and I wondered what Julie, the other one, was gunna do when we set off for Karen's place, but she came along too.

So we got there, and I was still expecting Julie to take off, but she hung around fetching drinks and saying fuck-all while Karen rubbed my stiffy and shoved her tits in my face.

After a while they both disappeared into a bedroom, and then called me in. I was totally blown away to find them both naked except for matching stockings and suspenders.

Then Karen took charge and told Julie to suck my cock while she fingered herself. This was great, 'cos Julie was a beaut little cock-sucker, and watching Karen pound two fingers into her wet smoo next to my face was hot, too.

I was about to slide my cock into Julie when Karen took over again, pushing Julie out of the way and mounting me. Now it was Julie fingering herself inches from my face.

That's the way it went all night, with Karen calling the shots and Julie doing everything she said – including putting her legs back behind her shoulders and letting me pound her while Karen tickled my balls.

All in all, a top experience and if you ever get the chance for a threebie, the cougar-young hottie combo is highly recommended by me.

J.K., COBURG, VIC

OH, BROTHER!

I HAD a dilemma when I was a chicky-babe of 19 with all my juices flowing – I couldn't decide between two really hot brothers.

I was dating the younger one, Colin, who was 18 and all eager like a bouncy young puppy. He had a big cock on him, but he was only good for a few minutes before he would shoot his load.

Then one night I ran into his big bro, Scott, at the pub. I got a bit pissed and let him take me to a local motel where he proceeded to fuck me senseless for a couple of hours.

I really liked Col, but Scott made my pussy so wet. I didn't know what to do, so thank goodness they worked it out for me.

One night I was over at their place when their parents were out and Col said he knew about me and Scott, but that he didn't mind and that they'd be happy to share. It sounded good to me!

What followed was the best night of sex I'd ever had. Scott used me as a teaching aid to show Col how to do it right, going down on me first, then tutoring Col on how to lick my clit just right.

I was in heaven as they took turns eating me out, then Col climbed on top of me and started fucking me in his usual furious way until Scott tapped him on the shoulder and told him to slow down and take it easy.

Col got the idea, and soon he was fucking me slow and deep like his big bro had done in the motel. Next thing, he's jumped off and Scottie has jumped on, and they switched back and forth until I couldn't tell who was fucking me. It was so good!

I kept officially dating Col, but every now and then I'd fuck both of them, and that was the best!

CHERYL, HURSTVILLE, NSW

Girls, send us a nude or topless photo of yourself to run along with your fuck story and we'll pay you $250!

SCORE $250

Score $50 if we publish your hot tonking tale! Make sure it's no longer than 300 words, and include your current address and phone number. Letters may be edited for clarity.

Each photo must be signed on the back by the F*** Pix girl in the photo. Please include your phone number and a copy of your photo ID.

☐ I hereby give THE PICTURE magazine the right to publish one of the enclosed photos of me. I am over 18 years of age. Any persons sending F*** Pix photos without the written permission of the subject will be liable to criminal prosecution.

☐ I give permission for my photo to be used on the Internet.

☐ Tick if you do not wish us to provide information about you to any organisation not associated with this competition.

NAME

ADDRESS

DATE OF BIRTH

PHONE POSTCODE

SIGNATURE

MY MISSUS Beth is an absolute pearler. She knew I'd never had that much experience with women before her, so when it was coming up to my birthday one year she decided to give me a treat – she hired an up-market escort who specialised in couples, and got us a really nice hotel room for the night.

Even though Beth had never been with a girl, I knew she was curious about it, so I guess it was a present for her as well.

Anyway, when Amanda, the escort, arrived, she summed up the situation and took charge, since neither of us knew what we were doing.

Amanda got us all naked, steered us onto the bed and started giving me head, before beckoning Beth over to help her. While they were both slobbering over my cock, they started pashing, then feeling each other's tits, and the next thing they're writhing around on top of me with Amanda's hand still firmly tugging my rock-hard boner.

Amanda stuck two fingers up Beth's cunt, who was as wet as I'd ever seen her, so I manoeuvred around to go down on Amanda while she licked out Beth and Beth sucked my cock.

Then after a while we did the old switcheroo, and I licked out Beth while she went down on Amanda – the first time she'd ever tasted another woman's smoo. By the grin on her face she really liked it.

Both girls were about ready to come, but I wanted to save my splooge for later, so I kicked back with a glass of champagne while they had a sixty-nine.

It was like watching a really good porno, up close and live, and eventually I couldn't stand it anymore, so I slipped on a franger – that was the only rule – and fucked Amanda doggy while Beth licked my balls.

Best birthday ever, and something every couple should experience at least once.

J.D., BRISBANE, QLD

Internutters

picturemagazine
ThePictureMungo
www.picturemag.com

XXXXXXX

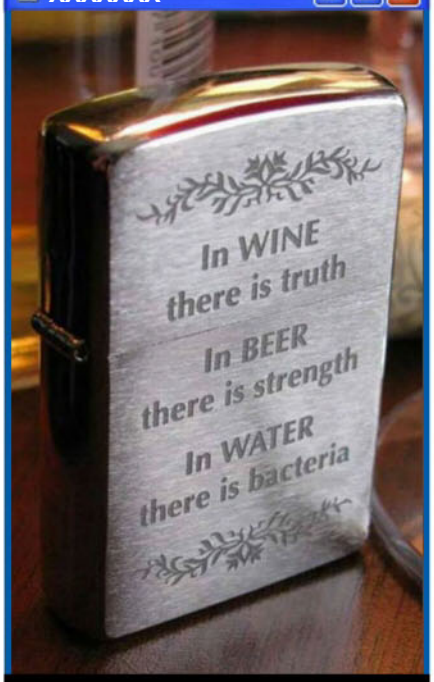

XXXXXX

XXXXXXX

XXXXXXXXXXXXXXX

XXXXXXXXX

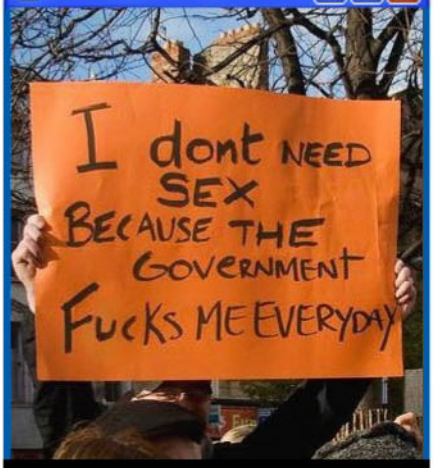

This is why we need more women in parliament.

XXXXXXXXXX

XXXXXXXXXX

XXXXXXXXXX

XXXXXXXXXX

SEND US YOUR JPEGS! Seen something HIGH-LARIOUS on the world wide web lately? Tag it INTERNUTTERS, forward it to ***picture@bauer-media.com.au***, and if we piss ourselves laughing we just might run it in the magazine. Get on it!

QUESTION OF THE WEEK:
WHERE SHOULD A GUY SHOOT HIS LOAD?

PAGE 59

PAGE 56

PAGE 68

Home Girls

the Picture

GO HARD! GO HOMIES!

This week...

BEAUT BUM ASK THE HOMIES FLASHBACK TOP TITS

ROSAMINA
KATOOMBA, NSW

Like most of us, 26-year-old film student Rosamina likes a good bit of flesh on the screen. "I like the erotic scene from *Fallen Angels*, *Chungking Express* by Wong Kar Wai and *Lust and Caution* by Ang Lee." ***Not* Where the Boys Aren't 7, then? What makes a good erotic scene on the big screen?*** "Good erotica has beautiful visuals, cinematography, music, intimacy and a great performance. It should be artistically erotic, not vulgar." ***What makes an erotic scene vulgar?*** "Bad taste and tackiness." ***So is it possible for any mainstream porn to be any good?*** "Yes, some of it is good." ***We're glad it can feed our minds, and our COCKS. Have you made your own?*** "No." ***Let us know if that changes.*** **WHERE SHOULD A GUY SHOOT HIS LOAD?** "I think it all depends on the mood."

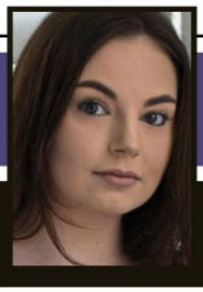

VIANA
GOLD COAST, QLD

Waitress Viana, 27, likes playing "old school console games". ***Ever been eaten out while gaming?*** "Yes, a partner and I used to tease each other all the time to see who could get the furthest without getting game over. I usually won; maybe he just wasn't as good with his mouth." ***Ever been filmed having sex?*** "There are a few home-made movies here and there. They are kept between me and the other person." ***No plans to launch your own porn channel?*** "I don't think my boyfriend is too keen on being a porn star just yet. It is just me who loves the camera. Maybe I will have to start solo and rope him in that way." ***We'll review it for you.***

WHERE SHOULD A GUY SHOOT HIS LOAD?

"After playing around, I like guys to come on my boobs. It feels naughtier being covered in hot cum. With blow jobs, I like to swallow; less mess for cheeky quickies."

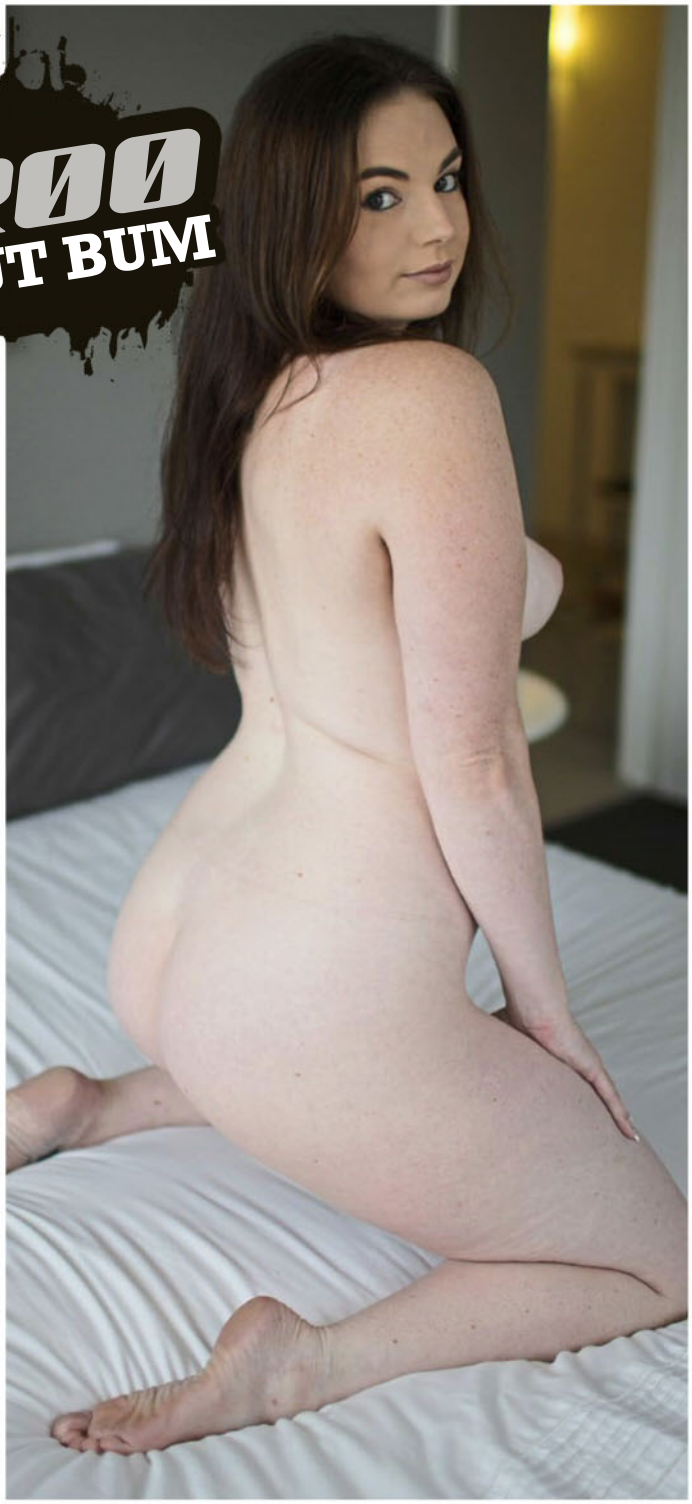

SUBSCRIBE

AND GET

the Picture

DELIVERED TO YOUR DOOR!

magshop.com.au/the-picture
or call 136 116
(quote M1601PIC)

Short terms: Offer valid for Australian residents only. Please allow two to three weeks for delivery of your first issue.
For full terms and conditions see https://www.magshop.com.au/the-picture and https://www.magshop.com.au/people-magazine.
For Bauer Media's privacy notice, please visit http://www.bauer-media.com.au/privacy/. The Promoter is Bauer Media Pty Ltd (ABN 18 053 273 546).

"There is something hot about being dominated"

JASMIN
CAIRNS, QLD

This 24-year-old spunk reckons bondage is the kinkiest thing she has done. "Being strapped down and not being able to move; there is something heaps hot about being dominated. I got into it about three years ago." ***Do you go to bondage clubs or just indulge at home?*** "Just at home. I was not aware there is these types of clubs, otherwise I would be at them." ***It's a big, kinky world out there. Do you always get tied up or are you sometimes the dom?*** "Definitely a bit of both." ***We like a well-rounded approach. Do you have a lot of bondage toys? Or other sex toys?*** "I have a decent amount, yes." ***What have you got in the drawer?*** "A lady never tells."

WHERE SHOULD A GUY SHOOT HIS LOAD?

"In a condom, so I don't get pregnant."

Home Girls

BEEBEE GUN
WOLLONGONG, NSW

$30 ASK THE HOMIES

Hi Beebee, I reckon you're heaps hot. I love your whole look. What sort of porn most turns you on? Have you ever made your own?
CYRIL, DUBBO NSW

BEEBEE GUN SAYS: *The porn that turns me on the most is girl-girl or any BDSM-style porn: spanking, ropes, that kind of thing. And I've made my own porn before. It was lots of fun.*

PRIZZLE
PARKLEA, NSW

$30 ASK THE HOMIES

Would you ever put the selfie you took while being fucked doggy-style on the internet so we can all see?
GLEN, KENSINGTON NSW

PRIZZLE SAYS: *Who says it is not on the internet already? It was on Tumblr. I deleted the account, so I don't know how to check if it's still there.*

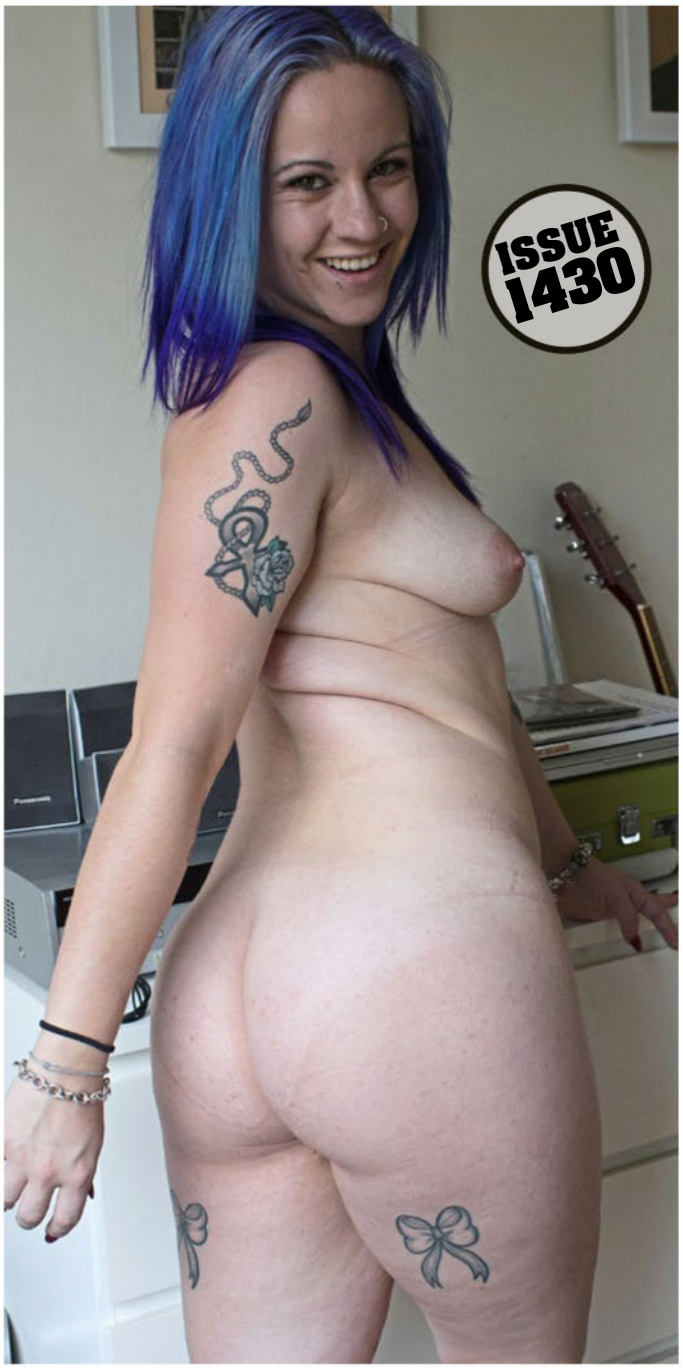

ASK ANY HOME GIRL ANYTHING YOU LIKE. *Chuck us an email at askthehomegirls@bauer-media.com.au or write to* **Ask The Home Girls** *c/o THE PICTURE, GPO Box 5201, Sydney, NSW 2000.*

"I find that with the piercings they're super sensitive"

KETTLE
SYDNEY, NSW

"One of my exes used to call me 'cushie' and use my boobs as pillows," says stacked Kettle, 27. ***What do you like done to your chesticles in bed?*** "Having them played with is always fun. Who can resist touching boobs? I find with the piercings, as well, that they are super sensitive." ***When did you last engage in a bout of titty-fucking?*** "I actually never have, but one ex did have a thing about finishing on them." ***How were you with that?*** "I was OK. The bedroom should always be a fun, playful and safe place for those kinds of wants and desires." ***Bloody oath, Kettle.***

WHERE SHOULD A GUY SHOOT HIS LOAD? "Preferably inside. It's less messy and there's no clean up of the skin on your boobs or stomach. And you have a connection with the person all the way to the finish. It is more intimate."

Home Girls

$400 HOMIES WHO LOVE HOMIES

KRISTY & IMOGENN

BRISBANE, QLD

If 36-year-old Kristy had another chance with 28-year-old Imogenn, she'd "eat her alive, inside and out". ***Does she taste good?*** **Kristy:** "Yes, very fresh. Better than my favourite food. She is so delicious!" **Imogenn:** "I love how Kristy's soft skin feels against mine. And how erect her beautiful nipples become. It's very exciting." ***What would you do to those nipples – and the rest of her body – if given the chance?*** **Imogenn:** "I think I'd use props like ice and melted chocolate; pour it all over her and work my way down. I think she'd taste amazing. And of course I'd use loads of toys; I think she'd be extremely fun to tease."

WHERE SHOULD A GUY SHOOT HIS LOAD?

Kristy: "In my hair; it's great for split ends." **Imogenn:** "Nothing beats a guy coming inside you. You can feel everything. Plus it's a really good way to strengthen your pelvic floor and prolong the orgasm. And have multiple orgasms."

ALICE

NEWCASTLE, NSW

This 18-year-old student has NO PROBLEM with getting down and dirty. "I like riding motorbikes, drinking Jack Daniel's and having sex," she purred. "And when it comes to guys, I like them a bit older." ***Have you ever been caught with your pants down?*** "Yes, once by a friend's nanna while having sex in their shower. We just ignored her and kept going." ***You coulda given her a heartie! Um, you were saying…*** "and another time I was having sex with a guy while my friend was spooning me. She realised about halfway through and was shocked. It made it kind of sexy, though." ***That's what friends are for.***

"My man and I have threesomes"

RUBY

GOLD COAST, QLD

"My partner and I have a great, open sex life," admitted this gorgeous 20-year-old, who's posing naked on some lucky fucker's fence. "We visit sex shops all the time and he's even got the occasional threesome when I've found another woman." ***Can you tell us where they're hiding?*** "The last girl I picked up was on a bus. My man was really happy when he got home and the girl was more than up for it." ***What size are those luscious lungbags?*** "They're 10Es and I have no idea why they're so big. I guess I'm just lucky!" ***Or you were visited by the Tit Fairy. SEVERAL TIMES. The best feeling in the world is…*** "Being fucked by my man."

Home Girls

"Pearl necklaces are gorgeous"

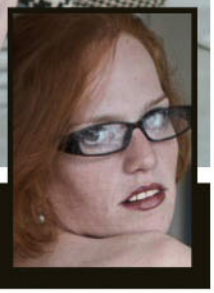

CHARLOTTE
MELBOURNE, VIC

This copper-topped 25-year-old has a gift for rhymes. ***Do blokes make passes at girls with glasses?*** "Glasses and nerdy are trouble for some; but if a chick wears them out, dudes love that kind of fun." ***Pressure is on, now. Is it true if the hair is red, there will be crazy times in your bed?*** "Too many rhymes wouldn't be good. Maybe not crazy, but certainly wild. Most people I've met end up leaving with a bit of a fetish for redheads – not to toot my own horn." ***Maybe you can toot ours instead.*** **WHERE SHOULD A GUY SHOOT HIS LOAD?** "I'm sure you've heard sperm is great for the skin. Well, I don't have any particular routine, but I absolutely love rubbing it into my chest. And pearl necklaces are gorgeous. Not in the eye, though. Ouch."

VICKY
SYDNEY, NSW

"I've been friends with Mia for some time," confesses 35-year-old Vicky. "Being that she has always had a boyfriend we've never really had a chance to get together. Luckily for both of us her current boyfriend was more than happy to have a threesome. It seems very few men would pass up a threesome with two beautiful women." ***None with a pulse, anyway.*** "At first he just watched. After 45 minutes or so he joined in the fun. While kissing his girlfriend he played with my breasts and tickled my inner thighs. They were both teasing me but my god it was sexy as hell."

WHERE SHOULD A GUY SHOOT HIS LOAD?

"My breasts. Always my breasts. I love the warm sensation and love the satisfaction on his face when he sees my breasts all wet."

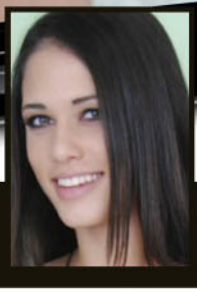

GEMMA
BENDIGO, VIC

"I like to try new things," reveals flirty 22-year-old Gemma. ***Like bungee jumping or surfing?*** "No, like anal. I tried it for my third time a few weeks ago and it was amazing. A completely different experience to regular sex." ***It took three goes to feel good?*** "The first few times I was just working things out, like how much lube to use and stuff, but this time we got it just right and it was incredible." ***Better than regular rooting?*** "I think when it's done properly, then yes. I had a really intense orgasm and my partner liked how tight it was." ***Sounds like you're onto a winner! What do you want to tick off the list next?*** "I'd like to have a threesome with another guy, but my boyfriend isn't too keen on that!" ***We wouldn't wanna share you either!***

WHERE SHOULD A GUY SHOOT HIS LOAD? "Inside me – I love feeling a guy's cock shudder while he's coming."

the Picture

Home Girls

FLASH FOR CA$H!

Wanna be a Home Girl? Send us your pics and if they're suitable for publication in one of the categories below AND WE PRINT THEM, we'll fling you the appropriate cash. So get snapping, fill in the coupon, and see you nude soon!

$100	Topless Homie
$100	Bag Girl
$150	Home Girl
$200	Beaut Bum / Top Tits
$400	Bedroom Babe / Homie on Holiday / Homie with Hobbies
$400	Home Girl of the Week

Send your snaps to **HOME GIRLS, THE PICTURE, GPO Box 4088, Sydney, NSW 2000**. Each photo must be signed on the back by the Home Girl.

☐ **Yes, I want to be a Home Girl (please tick)**

I hereby give THE PICTURE magazine the right to publish one or more of the enclosed photos of me. I give permission for my photo to be used on the Internet, and on MMS, SMS or DVD.

☐ **Yes, I want my photographs to be published in the next Home Girls Annual for which I will be paid $20 at time of publication.**

☐ **By signing this agreement I signify I have read, understand and agree to be bound by the important Terms and Conditions below.**

Important Terms and Conditions 1. I acknowledge and agree that the publisher of THE PICTURE magazine, Bauer Media Ltd, its licensees or assigns may publish or authorise the publication of the pictures of me in any layout or format, in whole or in part, without restriction as to changes or alterations made from time to time and accompanied by any text and/or graphics it chooses without further reference to me. 2. I hereby assign to Bauer Media Ltd the worldwide copyright to the photographs and acknowledge that Bauer Media Ltd may exercise all of the rights of the copyright owner in respect of the photographs, including using or licensing the publication of the photographs in other publications and using or licensing the publication of the photographs in any format including (but not limited to) DVD, MMS, CD-ROM or the Internet. 3. I release Bauer Media Ltd its employees, agents, related companies and assigns from all actions, suits, causes of actions, claims and demands whatsoever which I may have at any time in connection with the photographs or arising from or relating to their publication in print or electronic media, including any liability by virtue of any blurring, distortion, alteration, context or otherwise, including (but not limited to) any action for defamation. 4. I acknowledge that persons sending Home Girls photos without the written permission of the subject will be liable to criminal prosecution.

NAME

ADDRESS

POSTCODE

DATE OF BIRTH

PHONE (INCLUDE AREA CODE)

WORK

HOME

MOBILE

SIGNATURE

☐ **Please tick if you do not wish us to provide information about you to any organisation not associated with this competition. See page 60 for Privacy Notice.**

the Picture

GO FACT YOURSELF!

THE MULLET

01. Even though it's been around for yonks, the style was given its official title in the Beastie Boys' 1994 song, *Mullet Head*.

02. It's banned in Iran. So are a lot of other things, but that's the one that hurts the most. Damn you all to hell, Ayatollahs!

03. It was popular in Constantinople in the 6th century, when it was known as the 'Hunnic' style.

06. A mullet worn by a bloke who's bald at the front is known as a 'skullet'

Getty

04. Trendsetters Paul McCartney, David Bowie and Rod Stewart all had mullets in the 1970s.

05. *Mullet Fever* is the title of the fourth album by Canadian grindcore band Fuck the Facts, originally released in 2001.

07. *American Mullet* was a 2001 doco made all about the mullet's popularity in the US.

08. The mullet style was also big among Canadian ice hockey players in the 1970s. It was called 'hockey hair' then.

Ford: A Century of Innovation Express

Honouring the innovation that changed the face of transportation around the world!

Not Available in Any Store!

Locomotive Lights Up!

Fine collectable. Not intended for children under 14.

Official Licensed Product

YOURS FREE!

Along with Shipment Two (the "Coal Tender" and 14-piece track set), you will receive a FREE power-pack and speed controller YOURS FREE!

THE BRADFORD EXCHANGE MASTERPIECE RAILWAYS®

For quickest delivery, order online:
www.bradford.com.au/ford
Quoting promotion code: 93463

©2017 The Bradford Exchange Ltd. A.B.N. 13 003 159 617 ©FORD 14-01529-001

A Real Working Electric Train Collection featuring Authentically Detailed, Fully-Sculpted Historic Ford Automobiles!

On December 1, 1913, an event took place in Detroit that would change the course of history! That was the date the first moving assembly line began operation, boasting (and proving) that an entire Ford Model T could be assembled and roll off the line complete in a mere 93 minutes, making automobile transportation available and affordable to drivers the world over.

The Bradford Exchange is now proud to present the exclusive *Ford: A Century of Innovation Express* that celebrates this glorious century of innovations that continues to grow to this day! This is a must-have heirloom-quality train that runs on any HO-gauge track.

An incredible train at an exceptional value.

Begin your train collection with the illuminating "Steam Locomotive." It can be yours for 2 instalments of $74.99 or $149.98, plus $14.99 postage and handling. Soon you can look forward to adding coordinating Ford: A Century of Innovation Express cars, available for the same attractive price. In addition, many of the cars feature removable sculpted models of the great Fords that came off these innovative assembly lines from 1913 to today – along with authentic vintage photography! Your collection is backed by our 365-day guarantee and you can cancel at any time.

FREE replica Fords!

Flat cars feature removable sculpted replicas of historic Ford automobiles!

Not available in any store! Respond today!

This is a limited-time offer and strong demand is expected. You need *send no money now.* return the coupon or go online today at www.bradford.com.au/ford

THE BRADFORD EXCHANGE

Please Respond Promptly

YES! Please reserve the **"Ford: A Century of Innovation Express"** train, starting with Issue One *"Steam Locomotive"* for me as described in this advertisement. I understand I need pay nothing now.

Please allow up to 10 business days for delivery. All sales subject to product availability and reservation acceptance. Credit criteria may apply. Our privacy policy is available online at www.bradford.com.au. You must be over 18 years old to apply. From time to time, we may allow carefully screened companies to contact you. If you would prefer not to receive such offers, please tick this box. ❑

Ordering is Easy - Send No Money Now!

1. **ONLINE** at **www.bradford.com.au/ford**
   quoting promotion code: 93463
2. **PHONE: Toll-Free 1300 725 103**
   8am-5pm Mon – Fri
3. **MAIL** no stamp required, to:
   The Bradford Exchange, Reply Paid 86369
   Parramatta NSW 2124

Mr/Mrs/Miss/Ms____ First Name:_____

Surname:_____

Address:_____

_____ Postcode:_____

Phone:_____

Email:_____

Signature:_____

SEE MORE AT **FLESHLIGHT.COM**

FLESHLIGHT®
THE #1 SELLING MALE SEX TOY IN THE WORLD!

©2017 Interactive Life Forms, LLC. All rights reserved. Fleshlight, the stylized G logo and all associated logos and designs are trademarks or registered trademarks of Steve Shubin, used under license. All other trademarks or registered trademarks are property of their respective owners.